ДОНСКИЕ И КУБАНСКИЕ ХОРОВОДЫ

МУЗЫКА ДЛЯ БАЯНА

ПОГУЛЯЕМ, ДРУГ, С ТОБОЮ

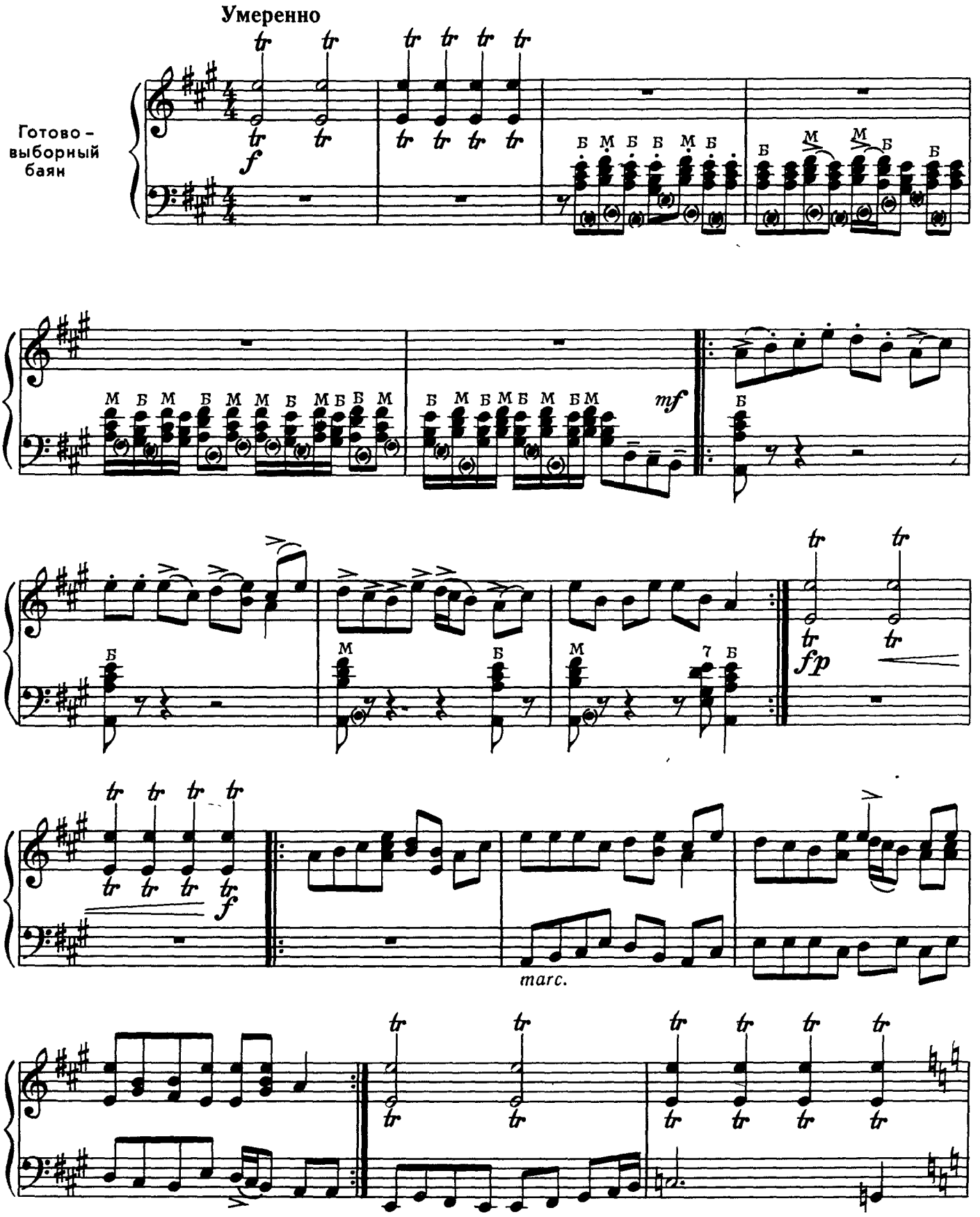

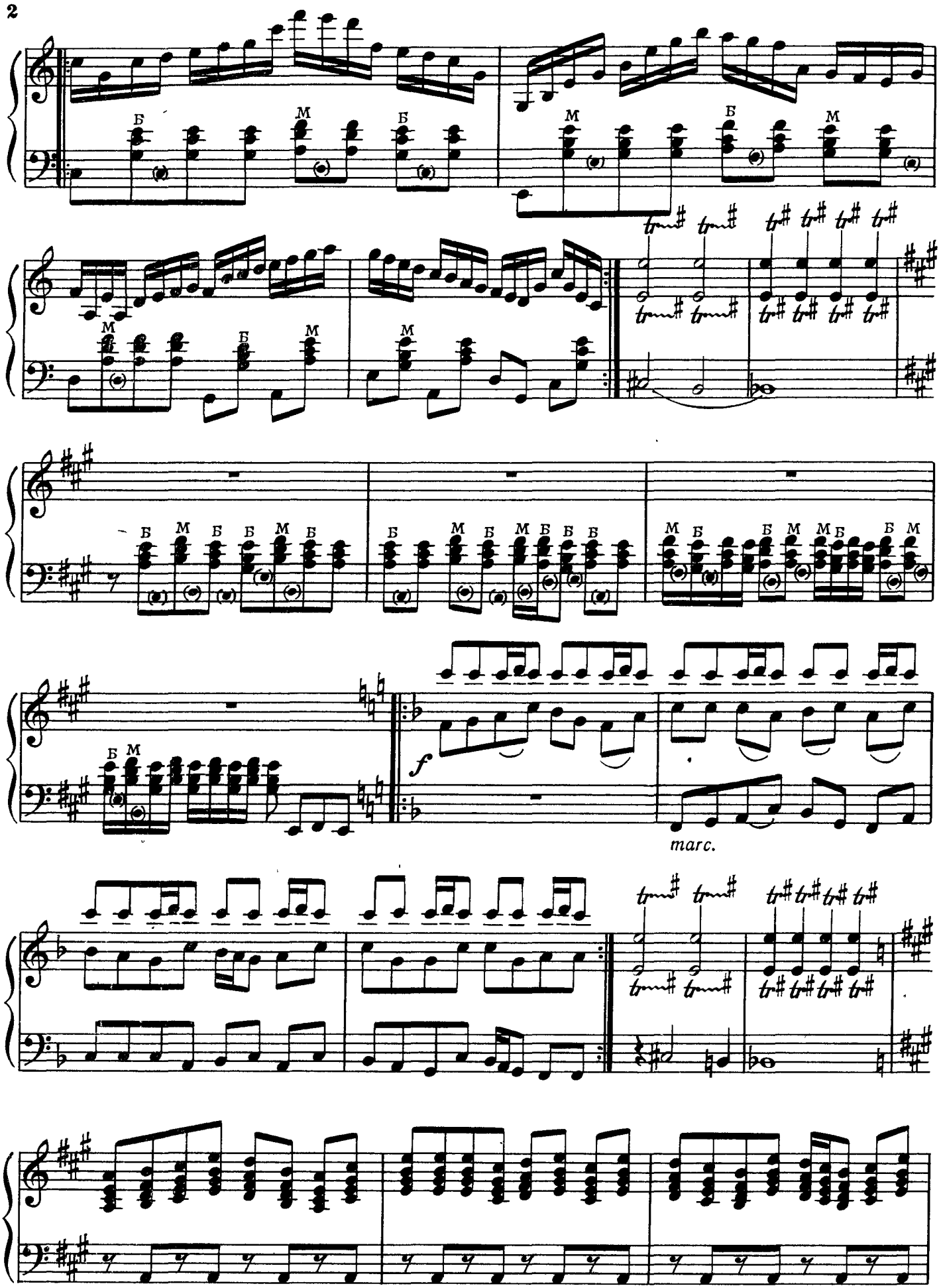
Б М Б
М Б М
М Б М
Б М Б Б М Б
Б М Б М Б Б Б
М Б Б М М Б Б М
Б М
f
marc.

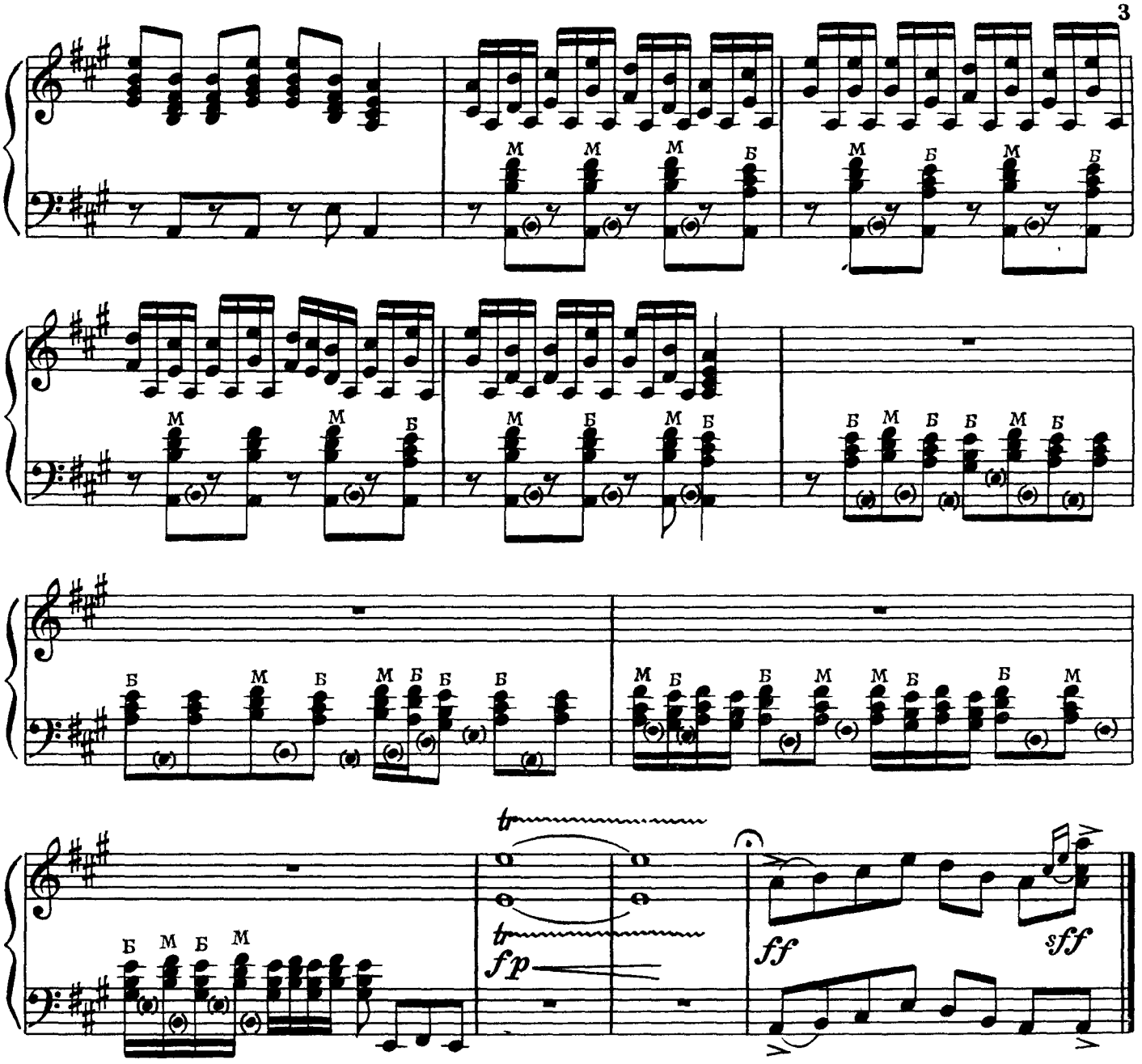

ДА ВО ГОРНИЦЕ

Неторопливо, певуче

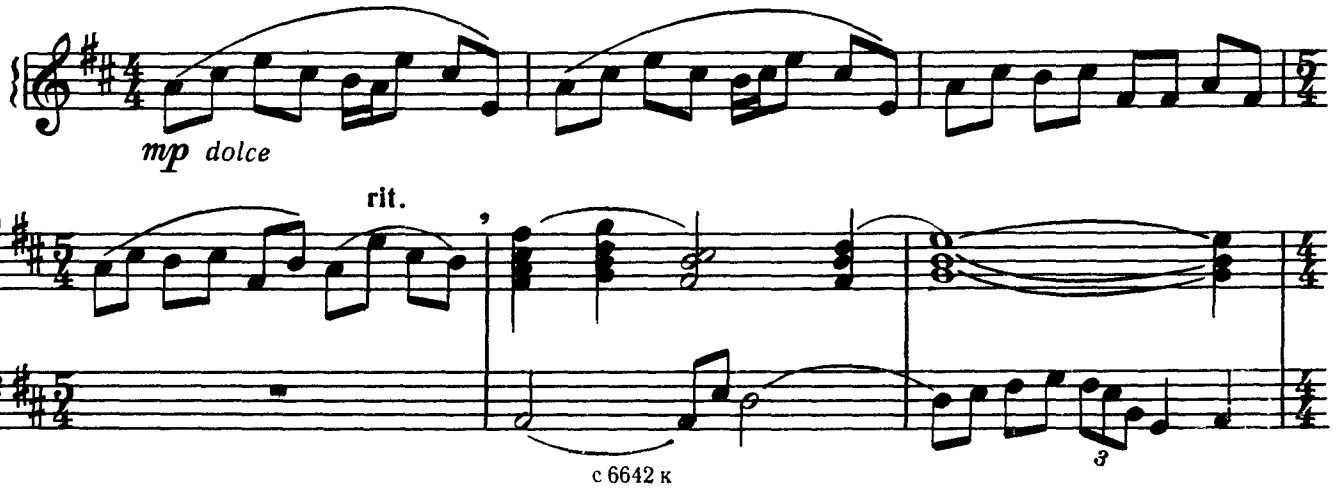

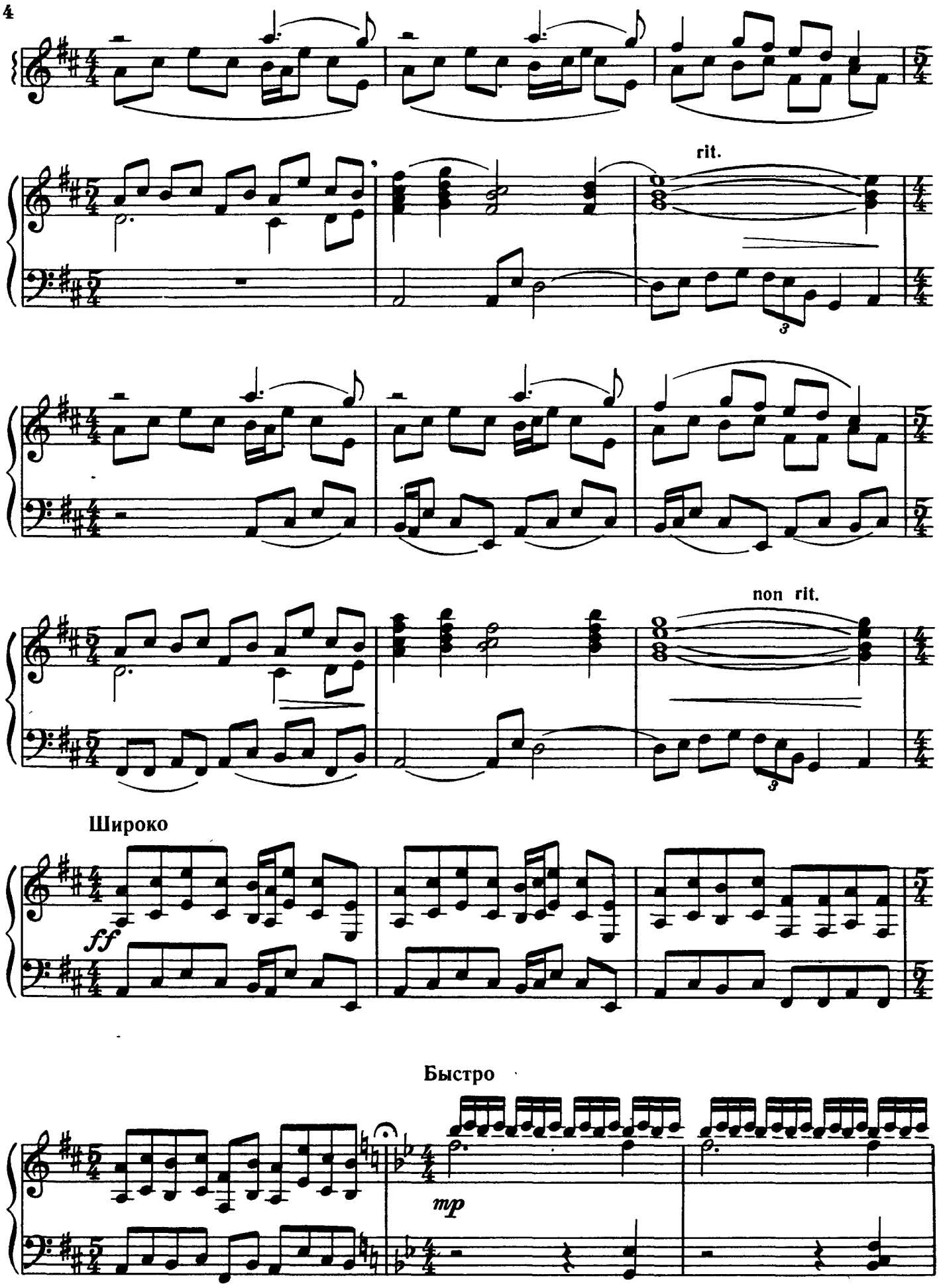
rit.
non rit.
Широко
ff
Быстро
mp

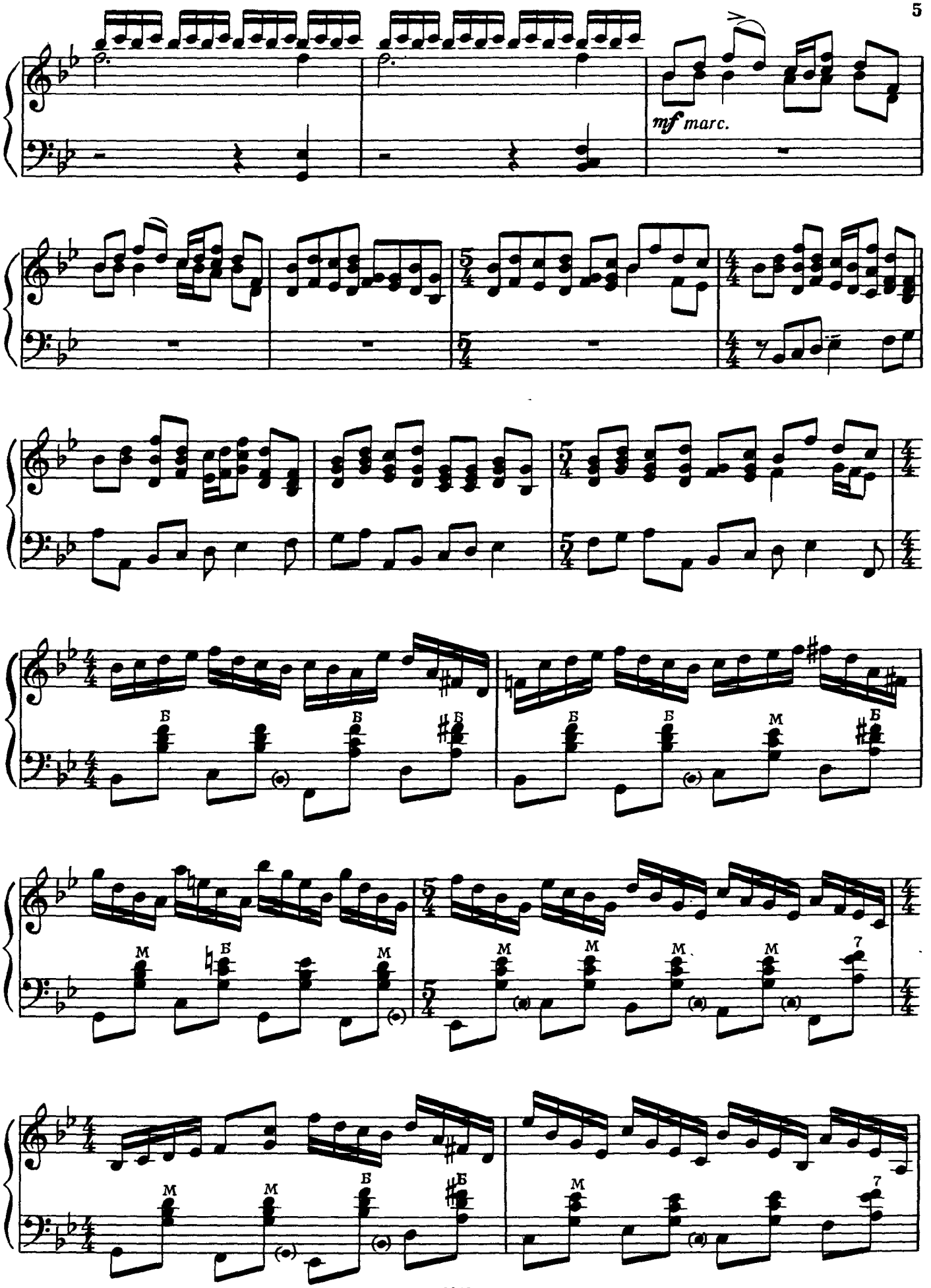
mf marc.

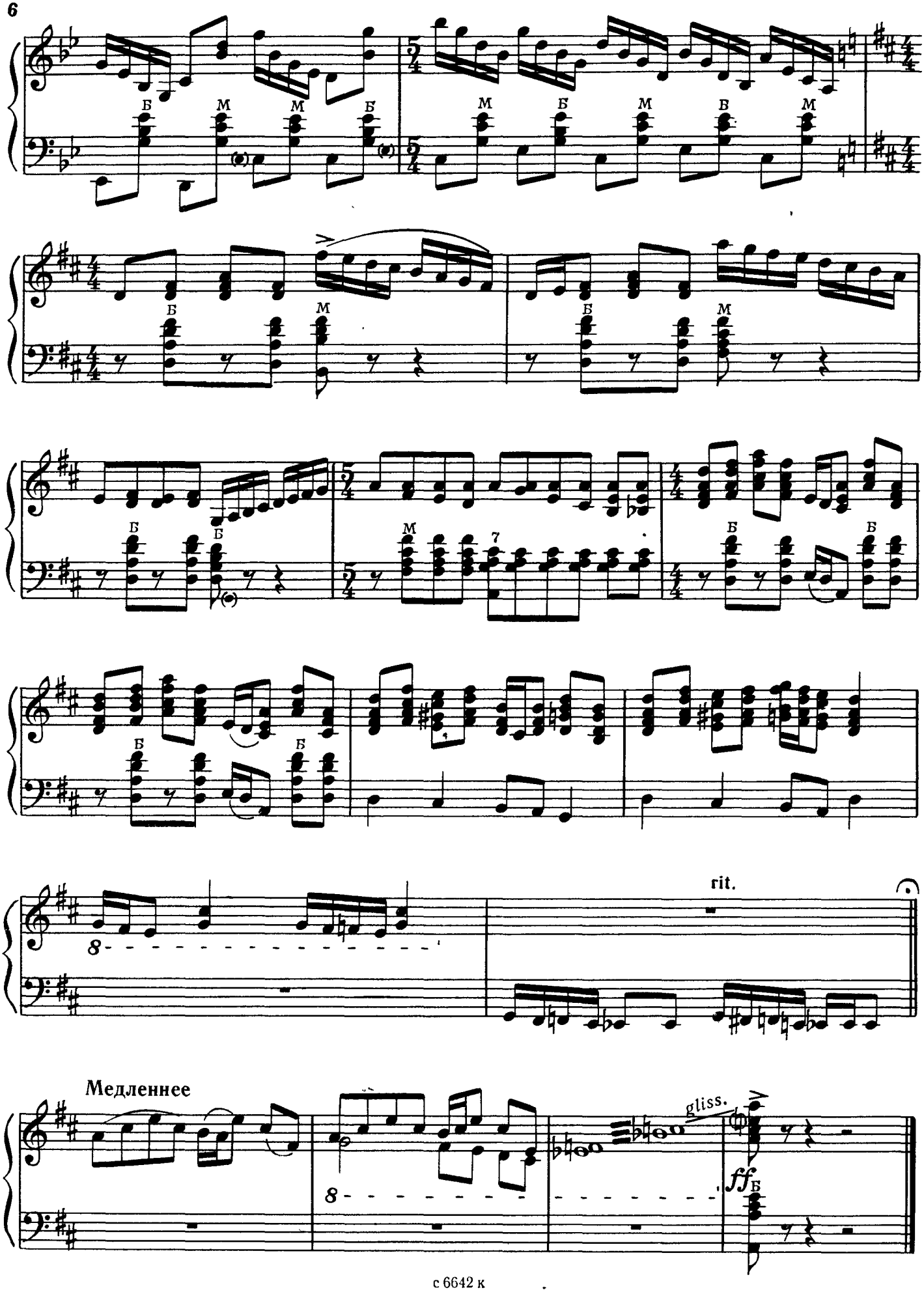
Б М М Б
М Б М В М
Б М
Б М
Б Б
М 7
Б Б
Б Б
rit.
Медленнее
gliss.
ff Б

ШИНКАРОЧКА - ДУШЕЧКА

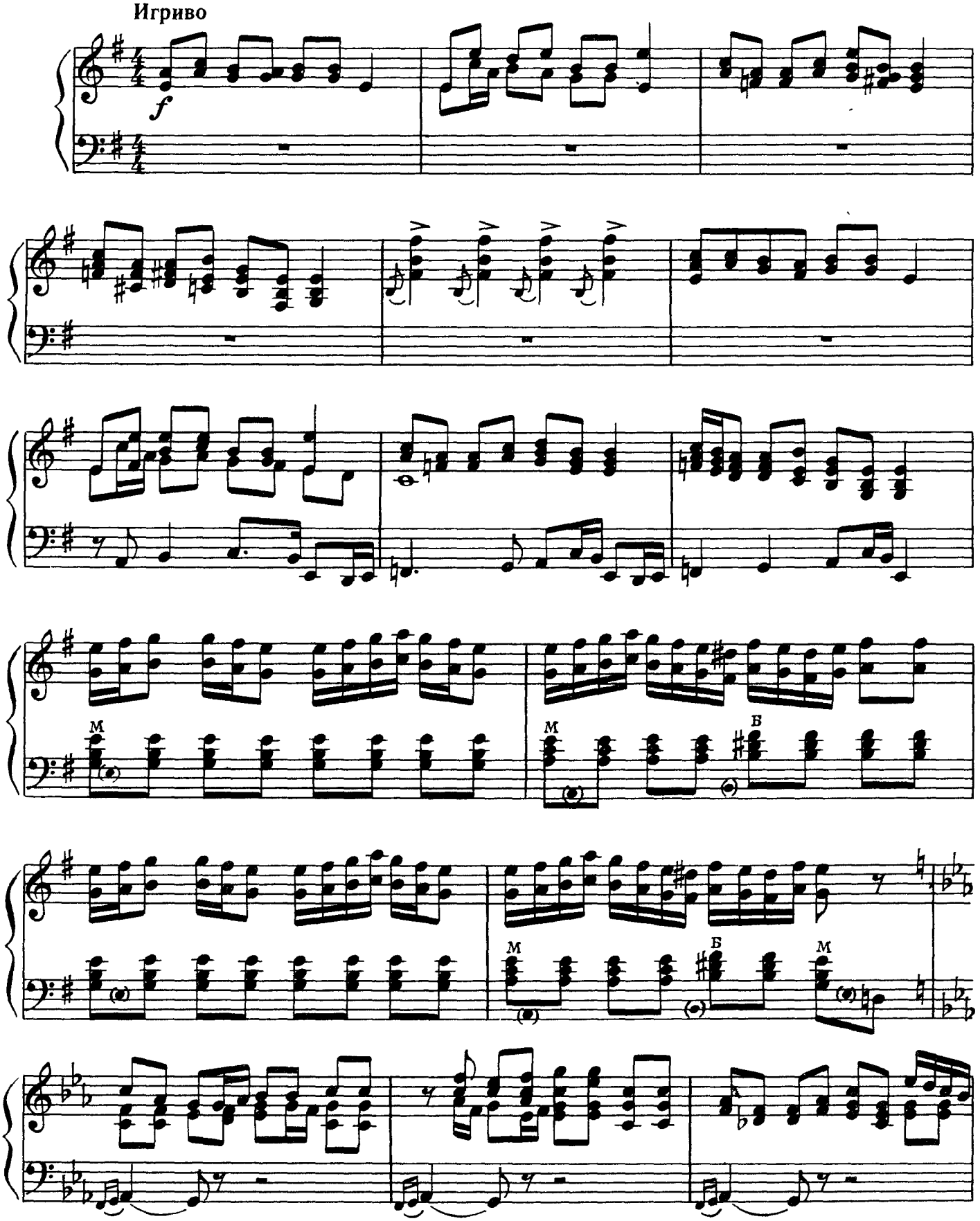

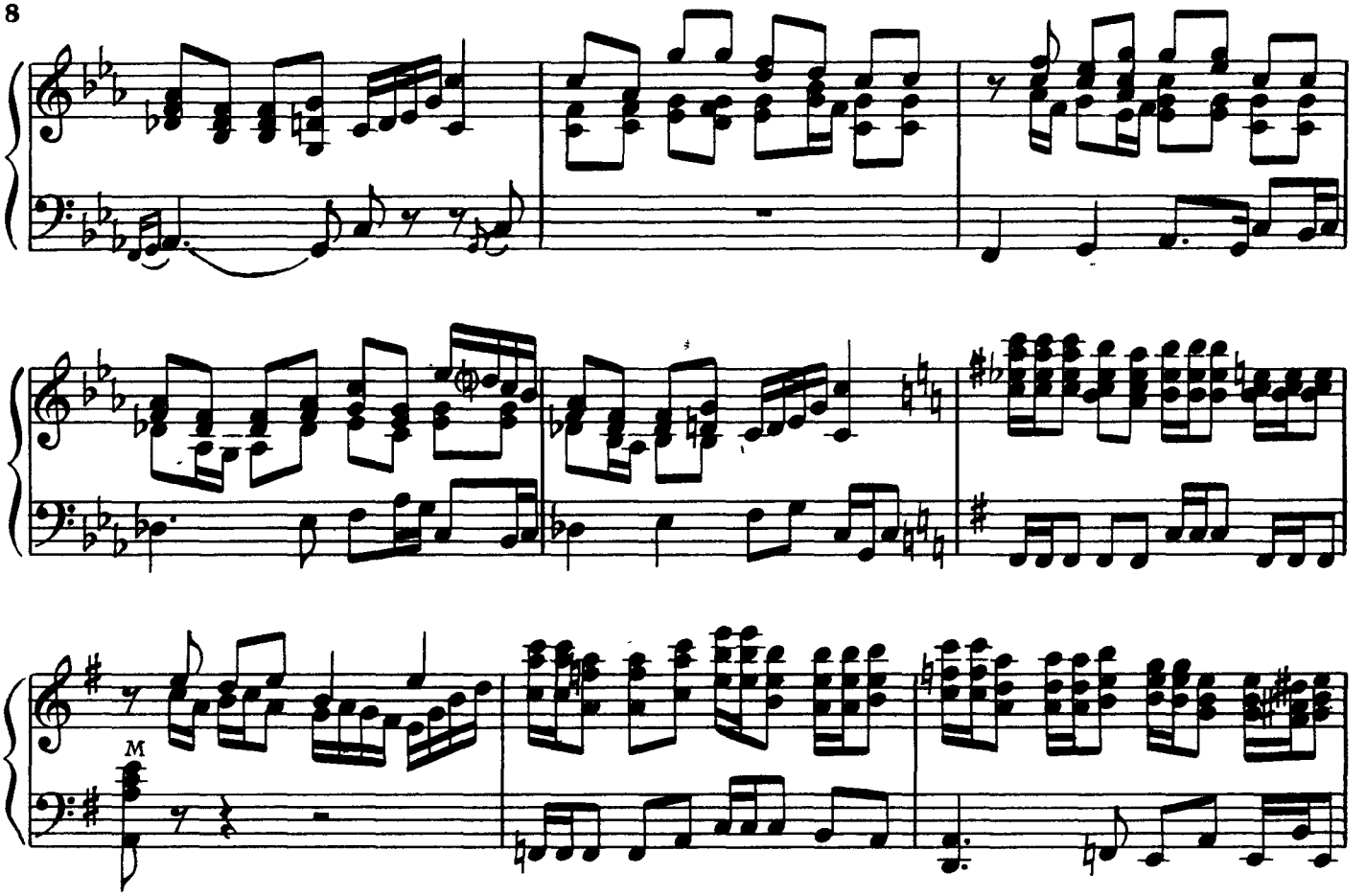

Сдержанно

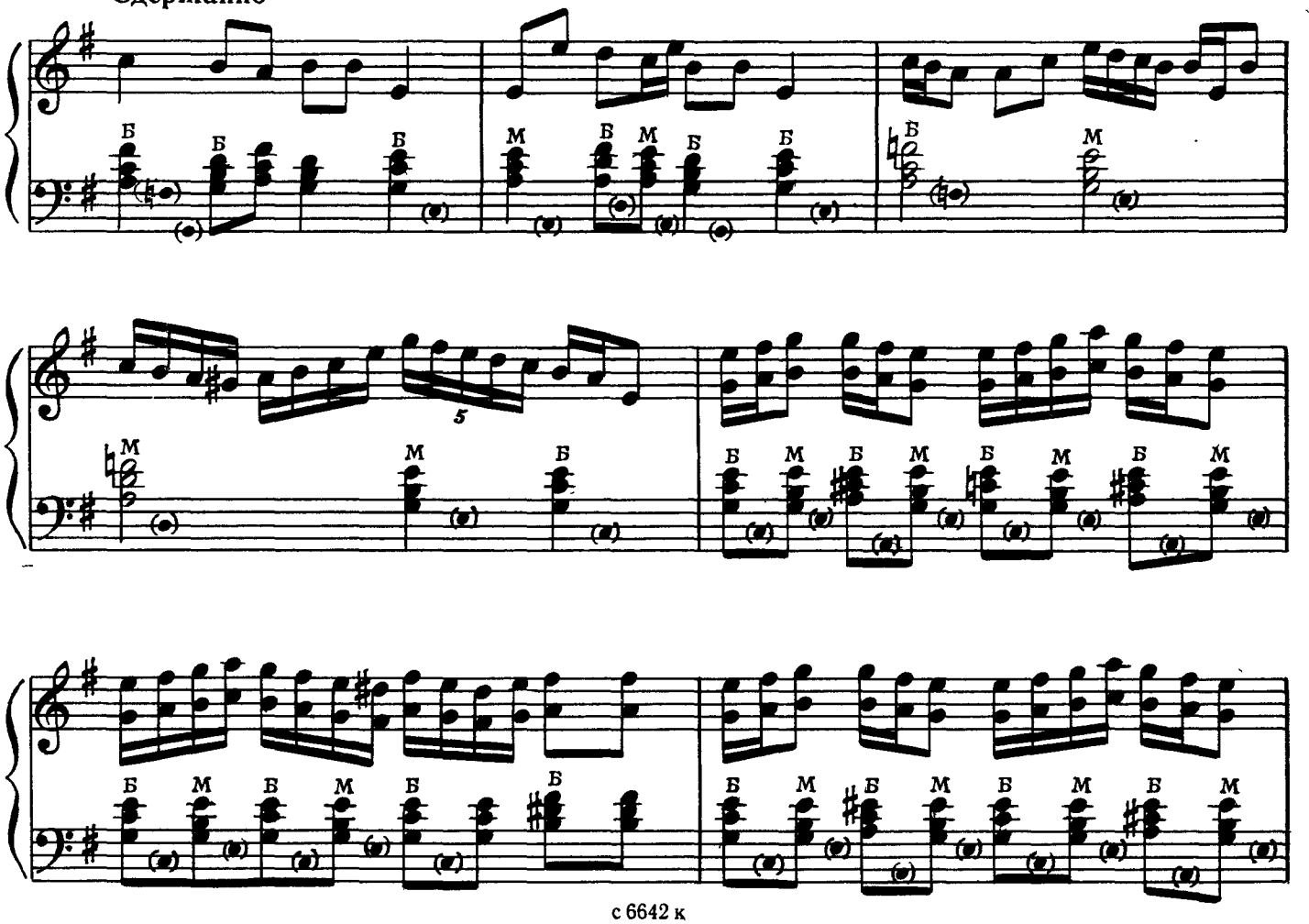

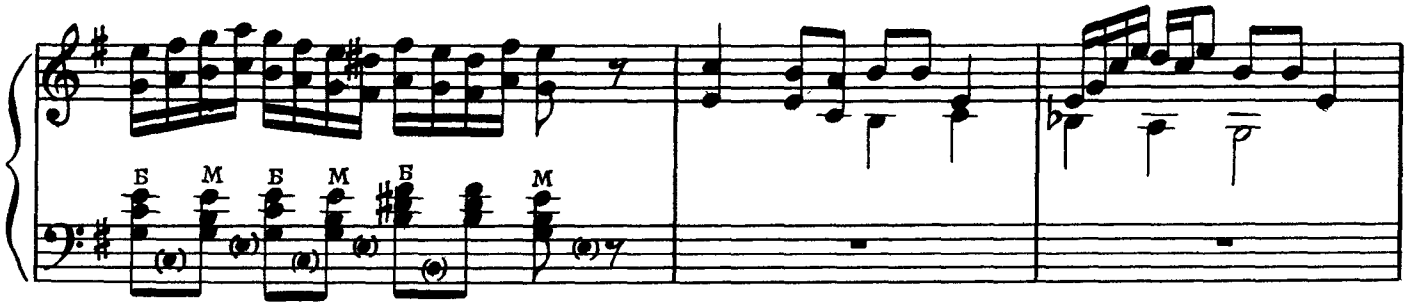

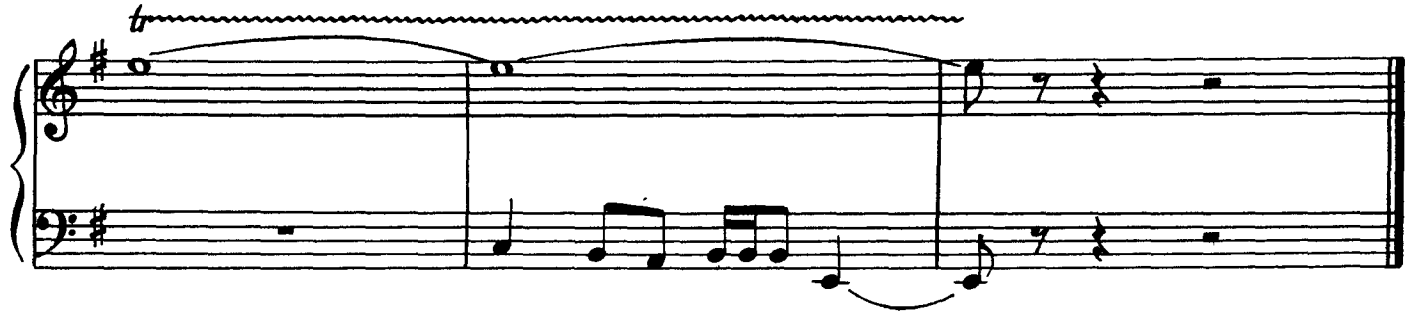

ПОД МЫСОМ БЫЛО, МЫСОМ

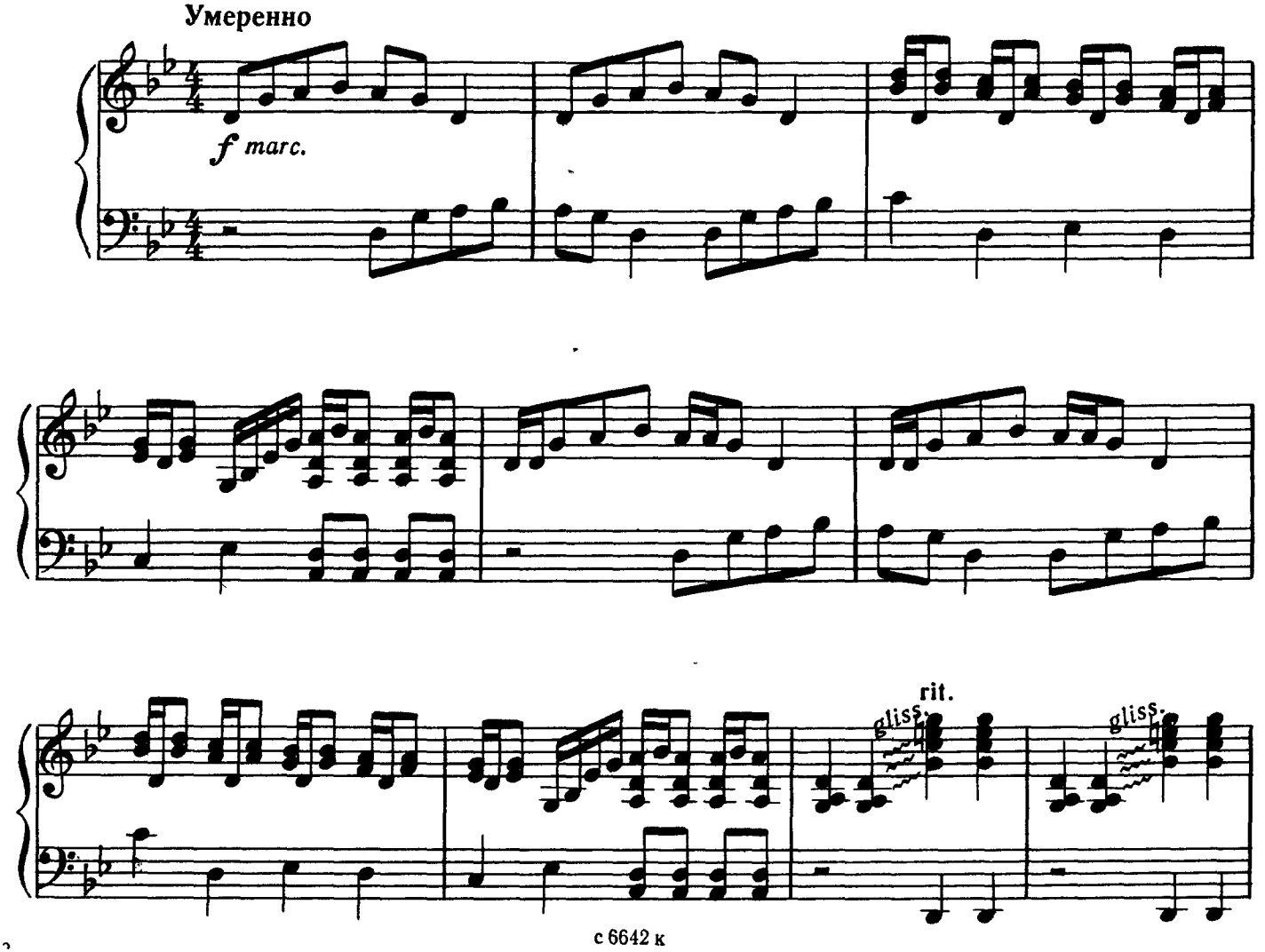

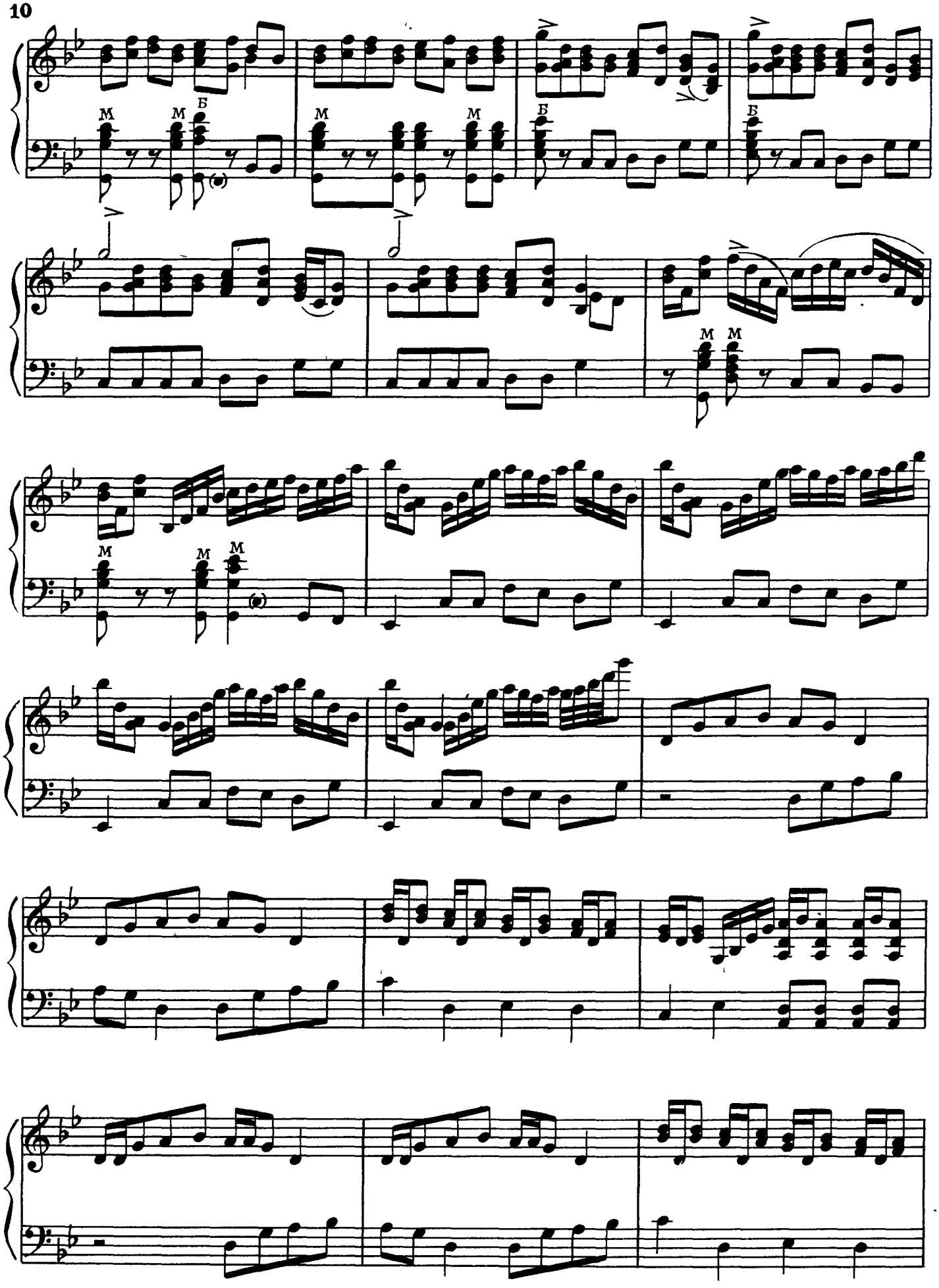
М
М
Б
М
М
Б
Б
М
М
М
М
М

rit.

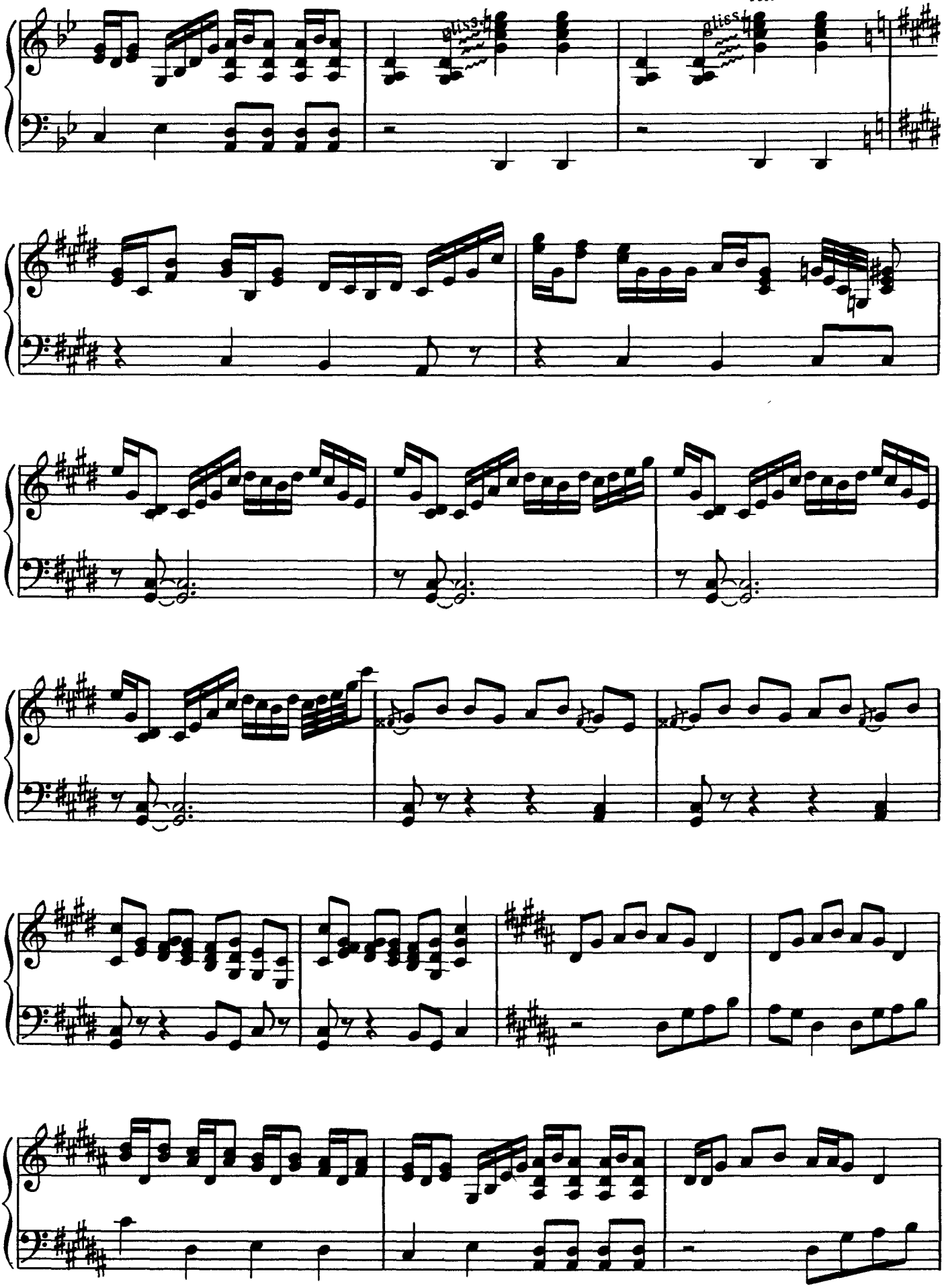

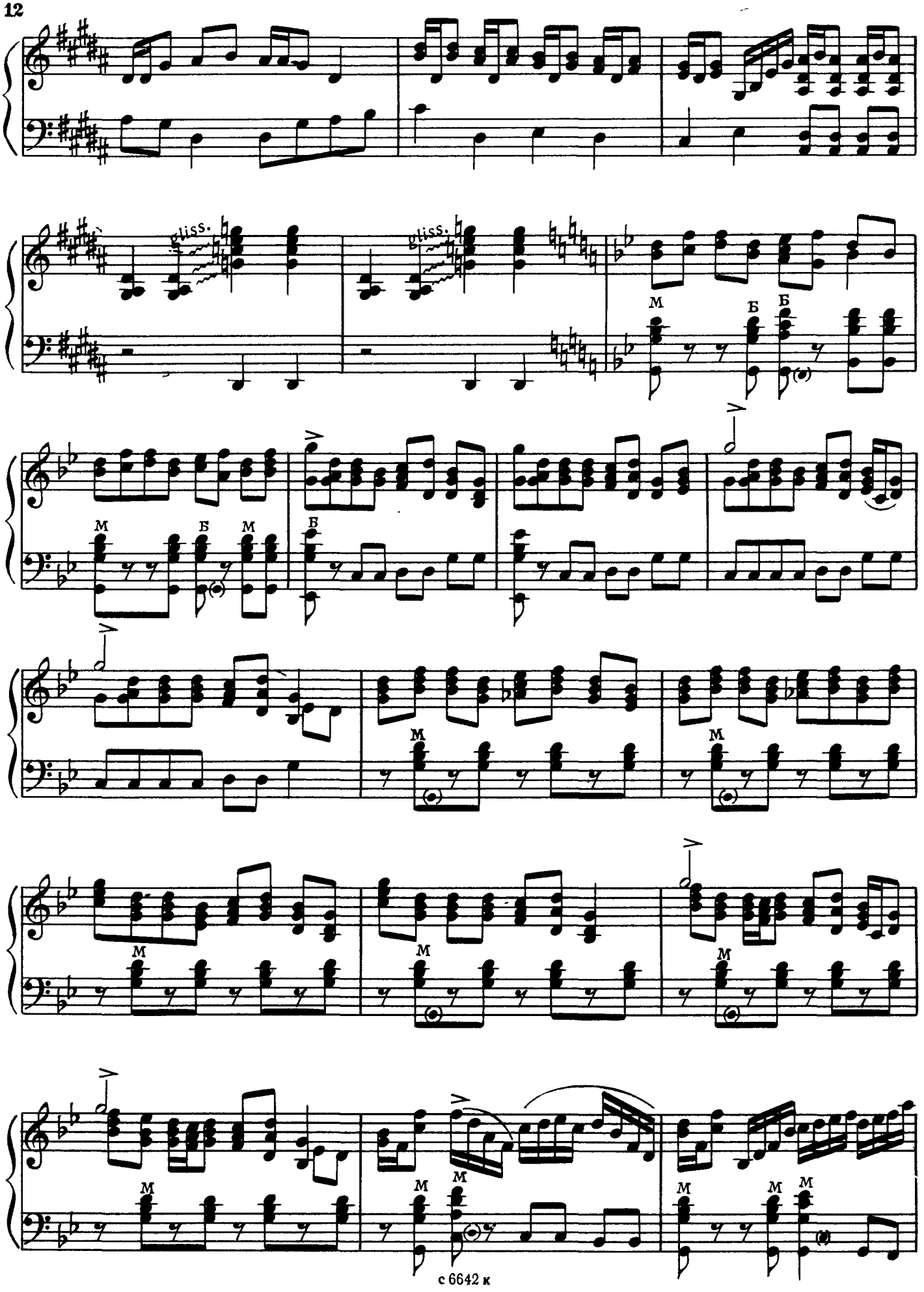
gliss.
gliss.
М
Б
Б
М
Б
М
Б
М
М
М
М
М
М
М
М
М
М
М
М

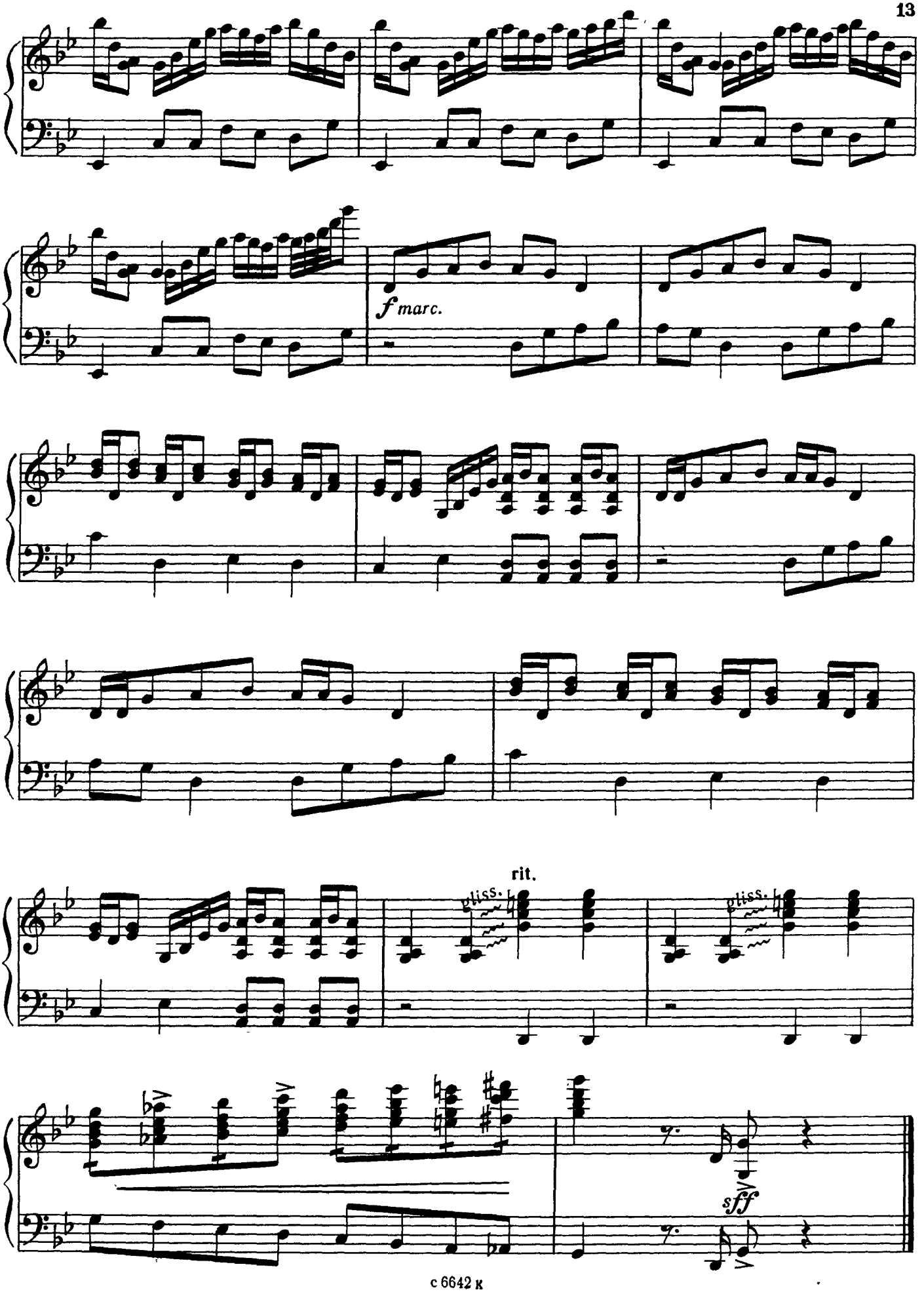
f marc.
rit.
gliss.
gliss.
sff

АЙ, СЕЛЕЗЕНЬ МОЙ

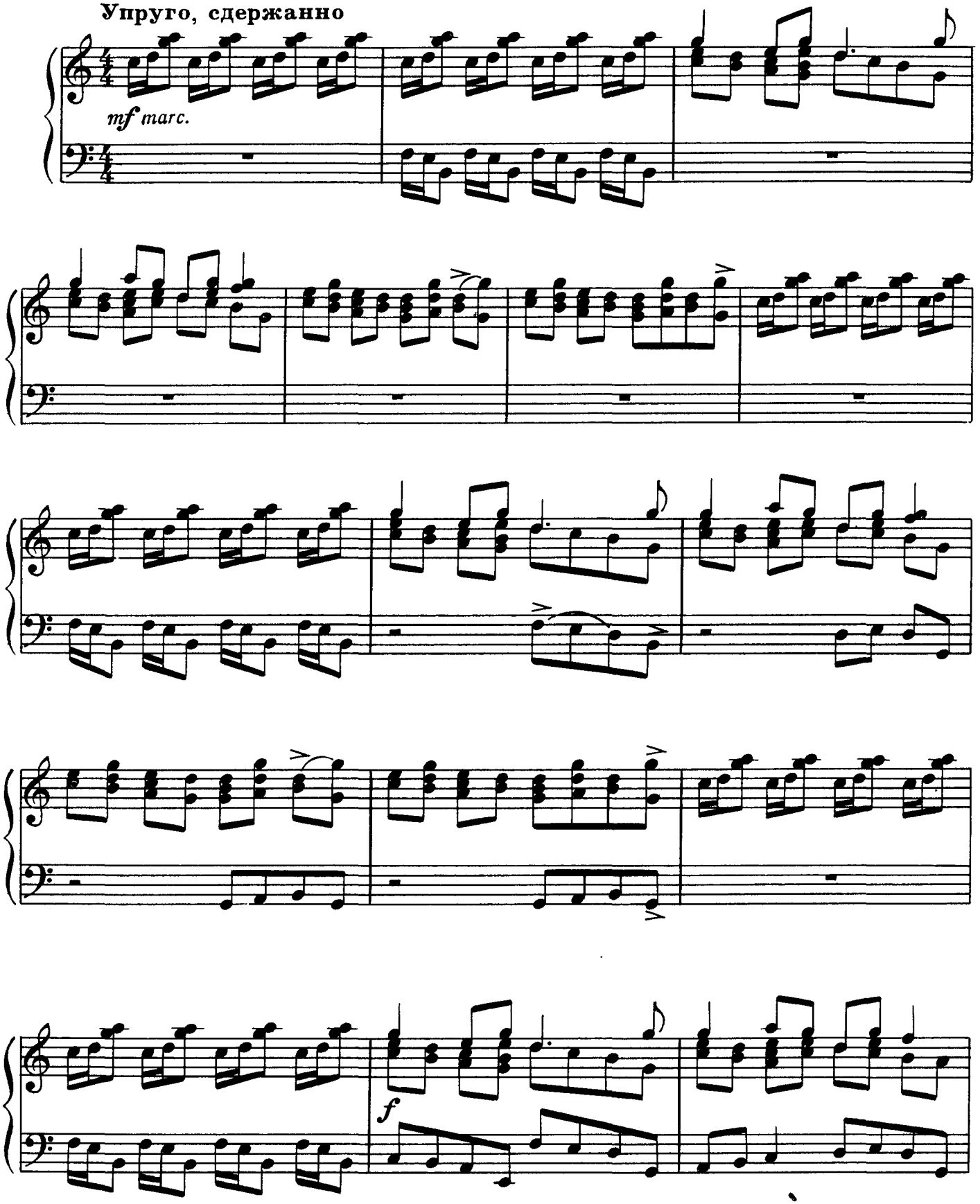

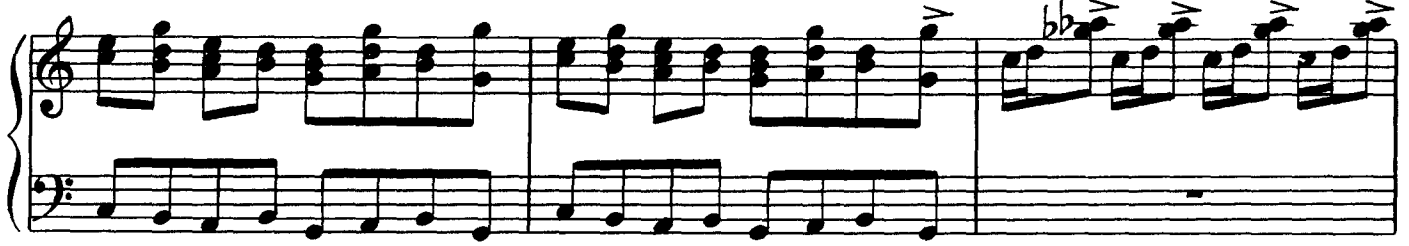

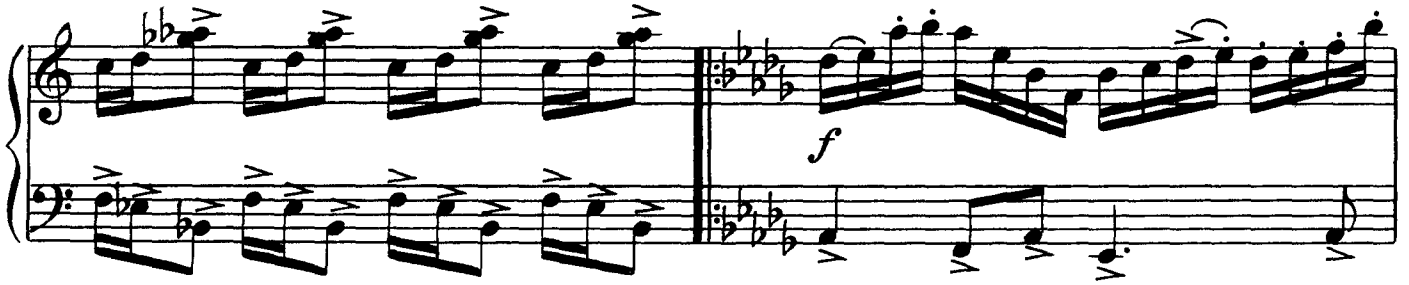
f

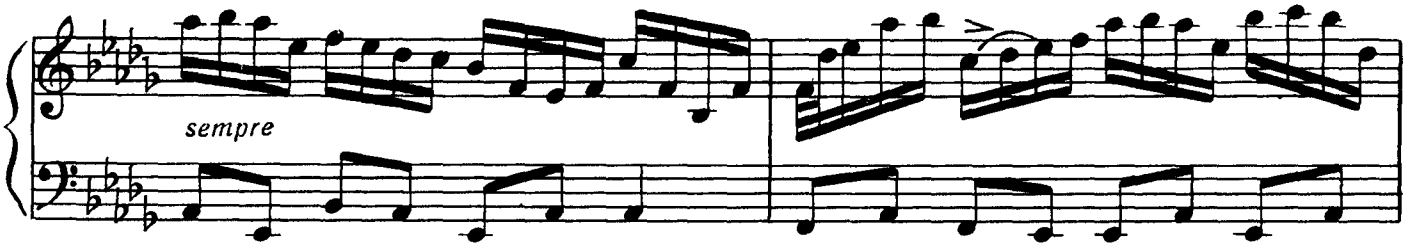
sempre

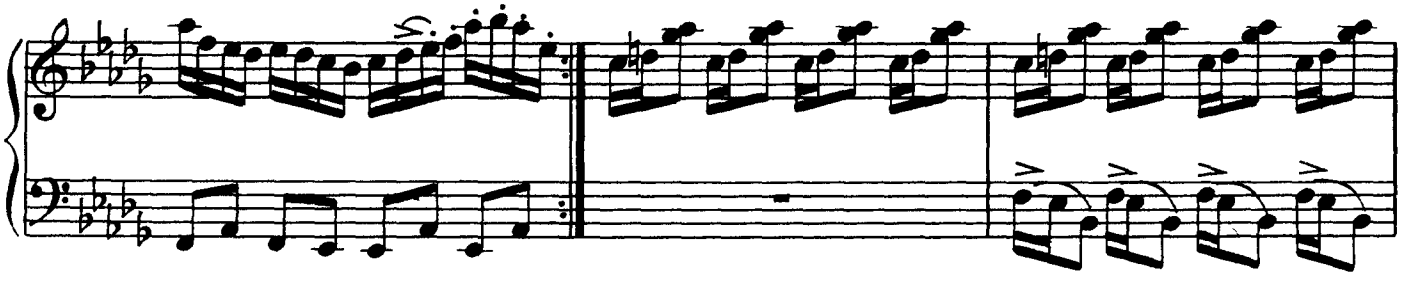

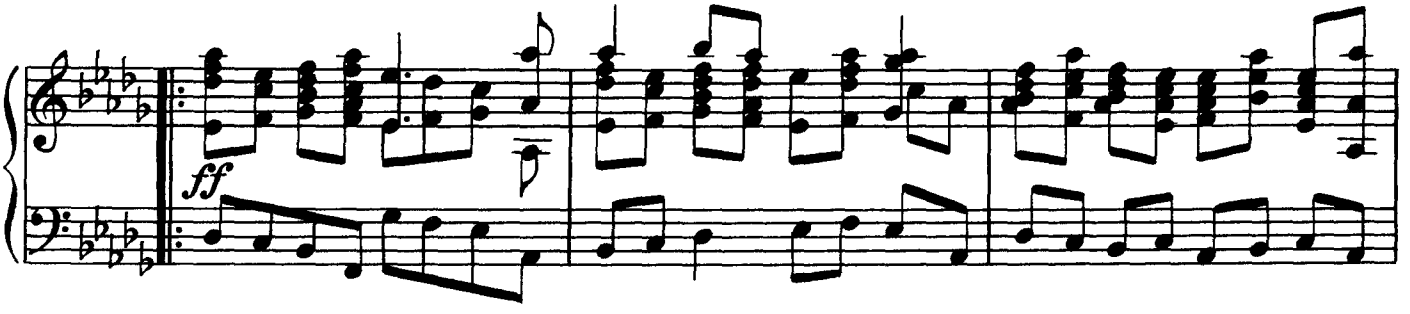
ff

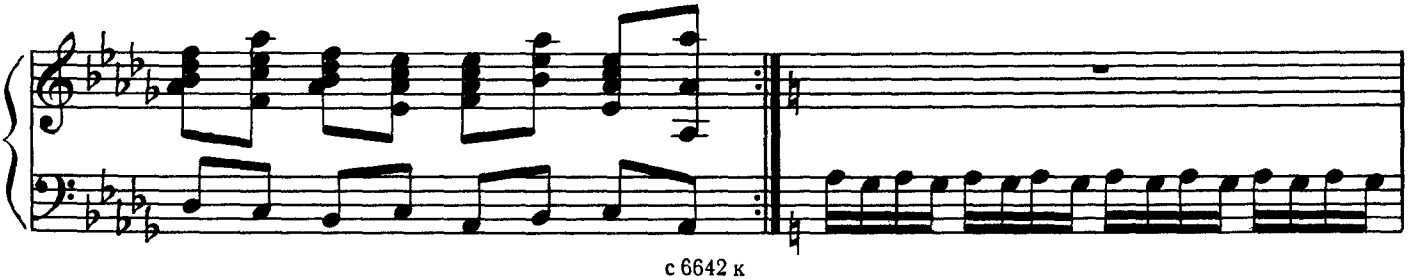

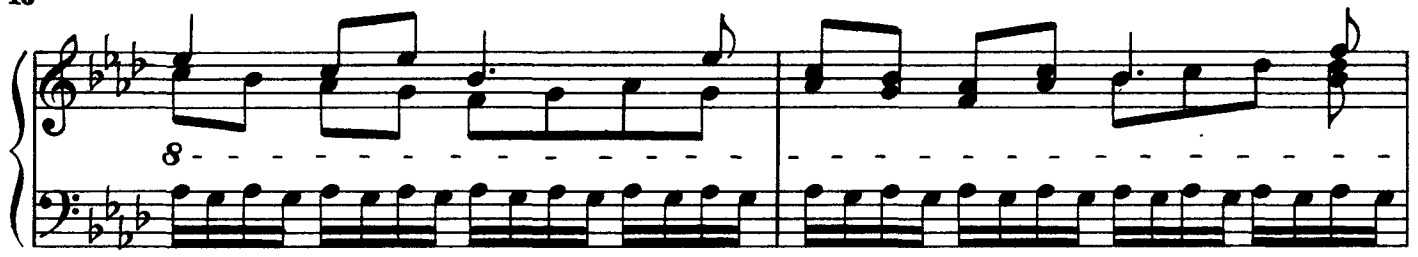

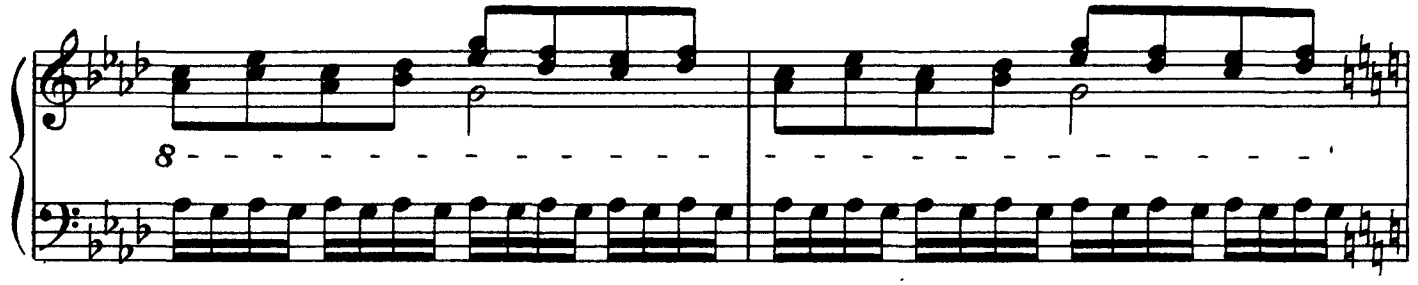

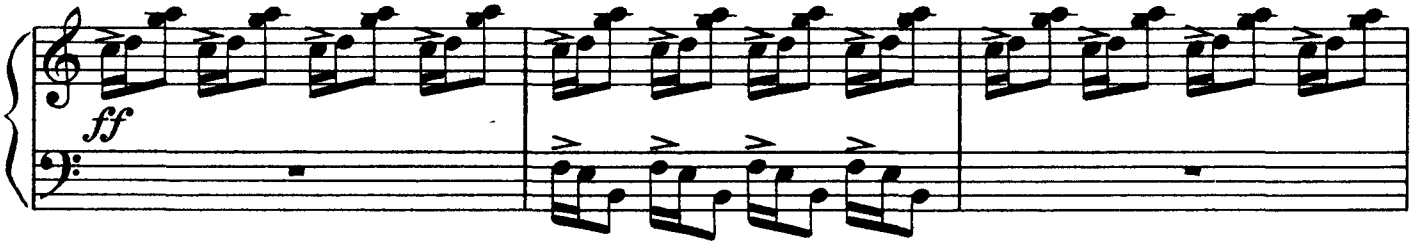
ff

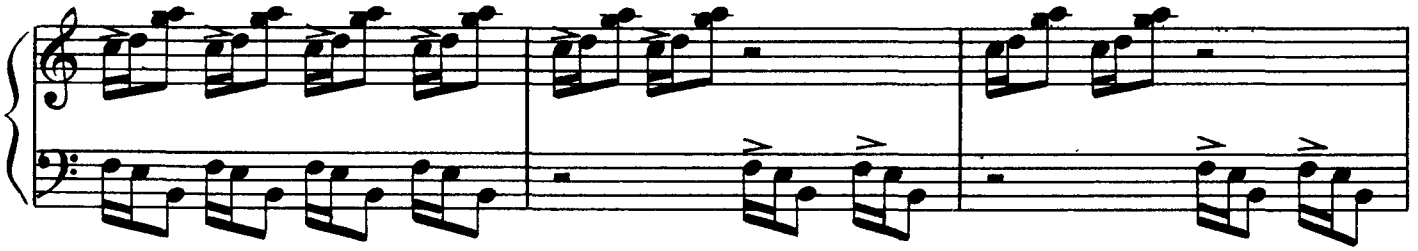

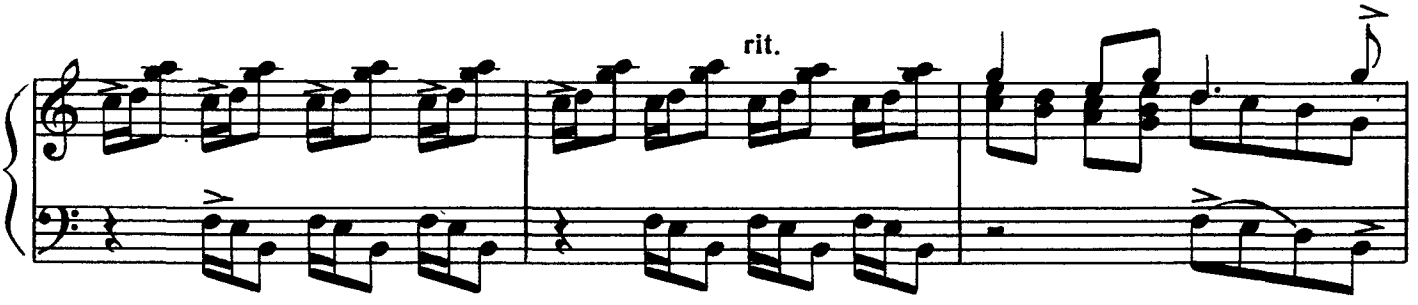
rit.

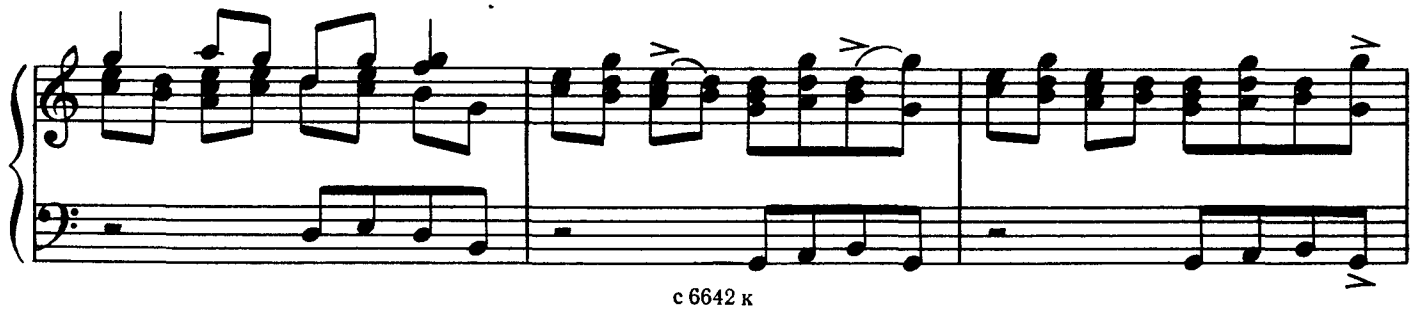

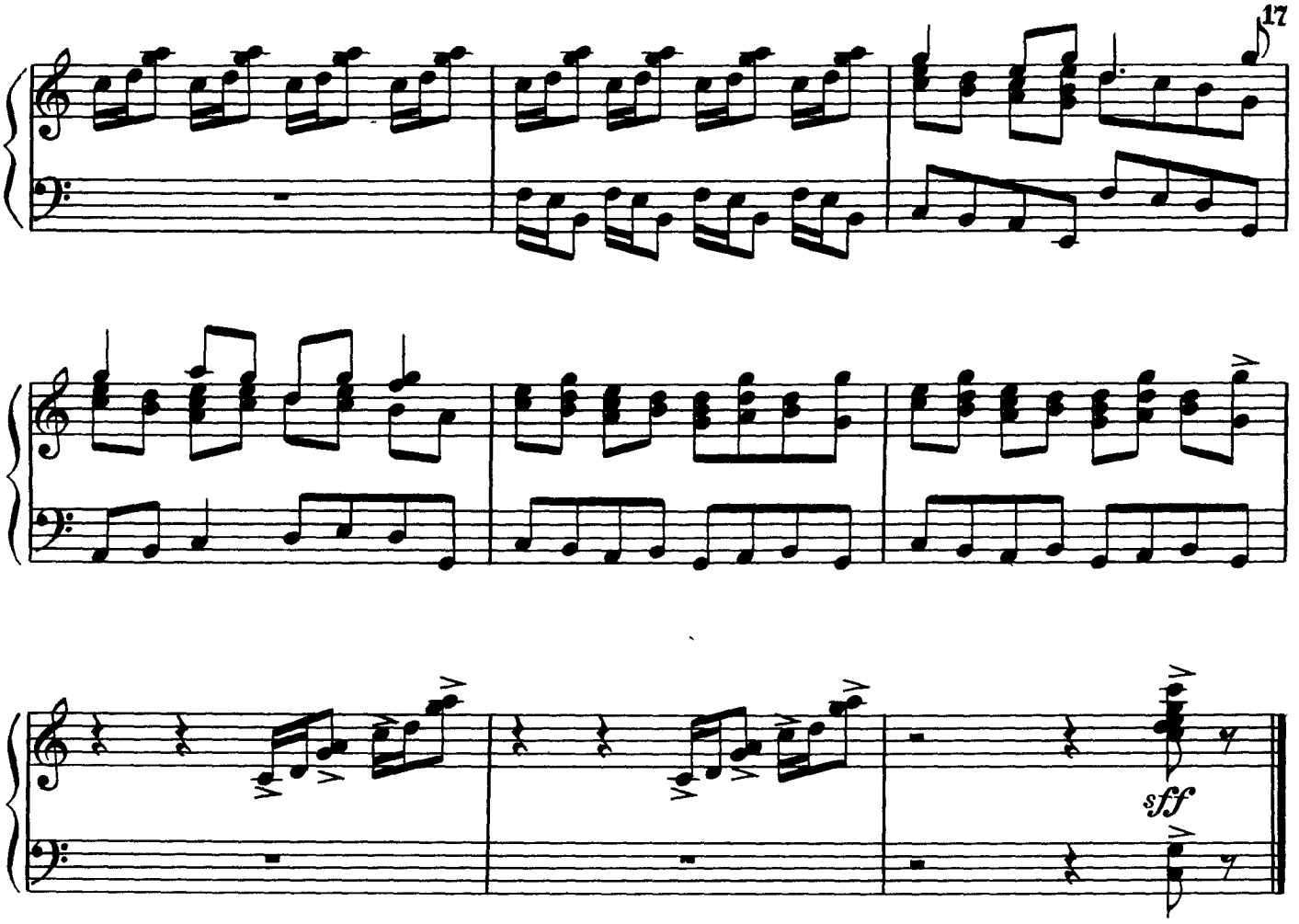

Я ИЗ-ЗА ГОР ШЛА

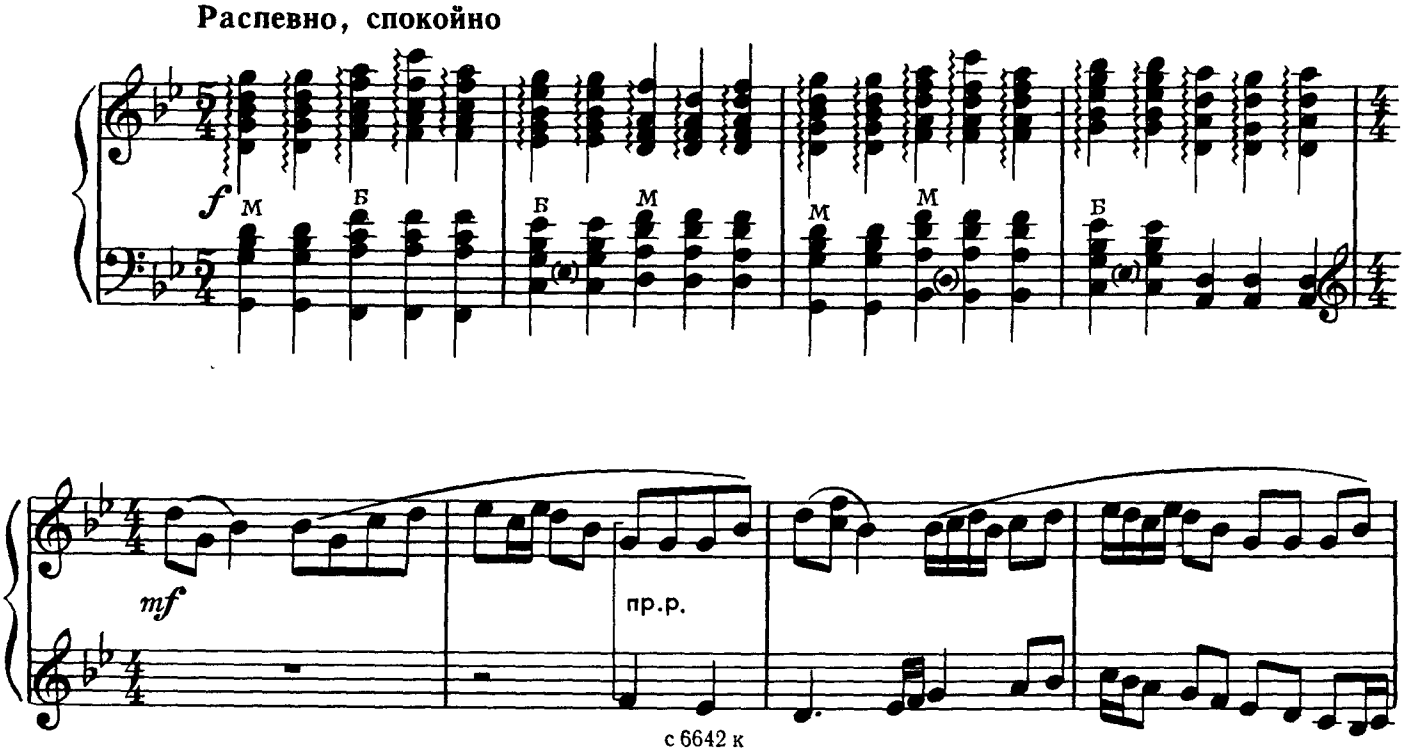

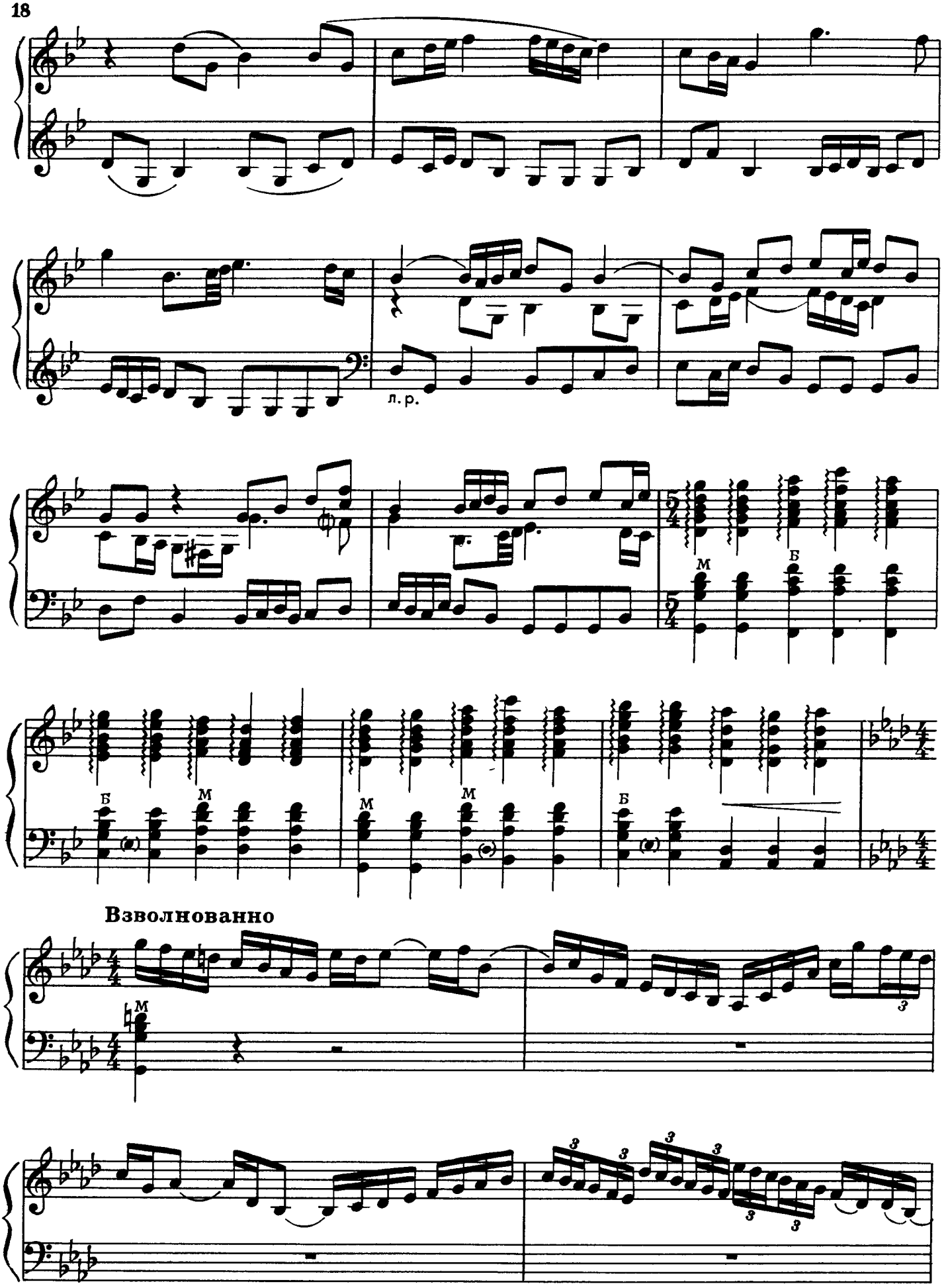
л. р.
Б
М
Взволнованно

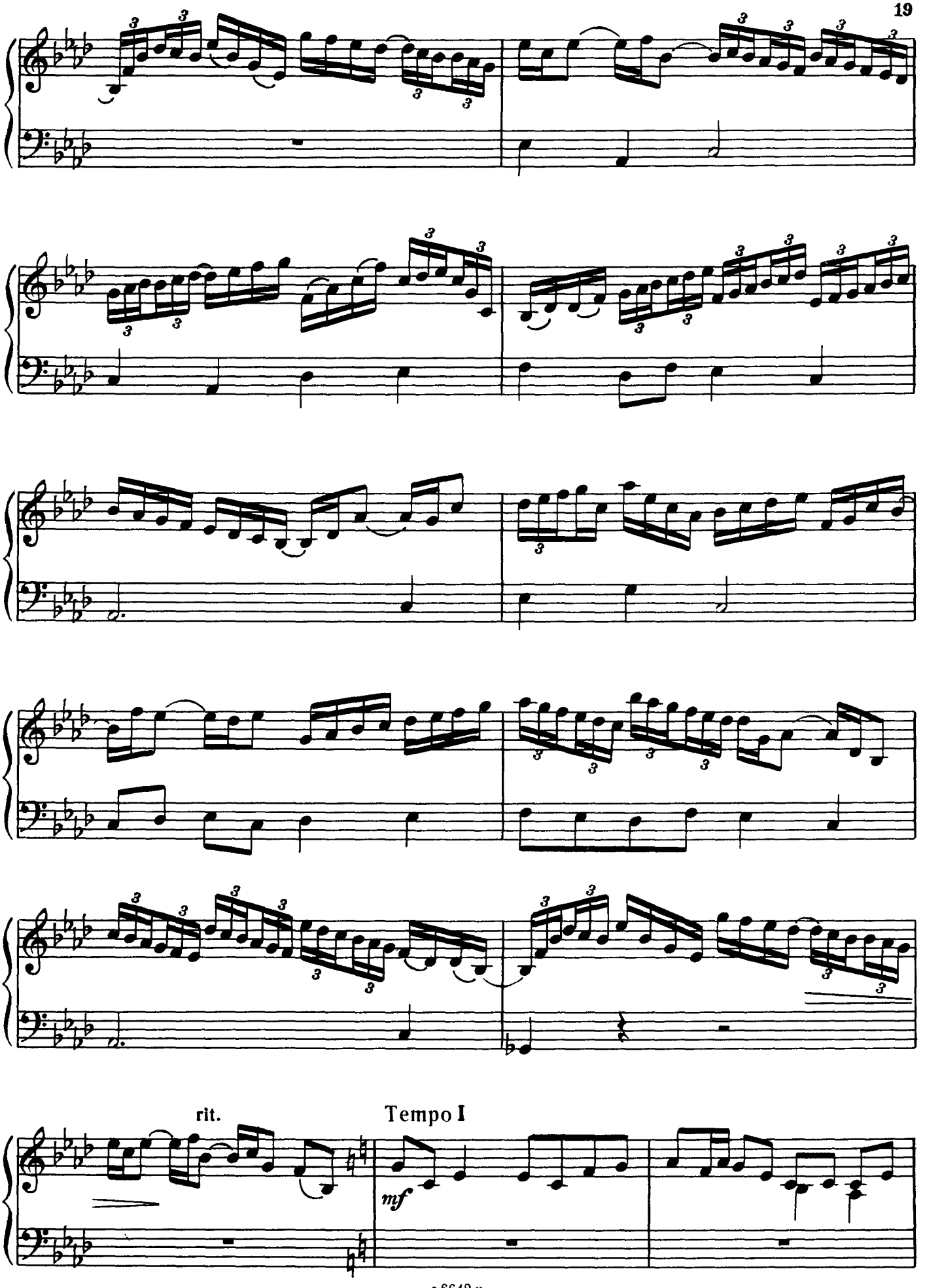
rit.
Tempo I
mf

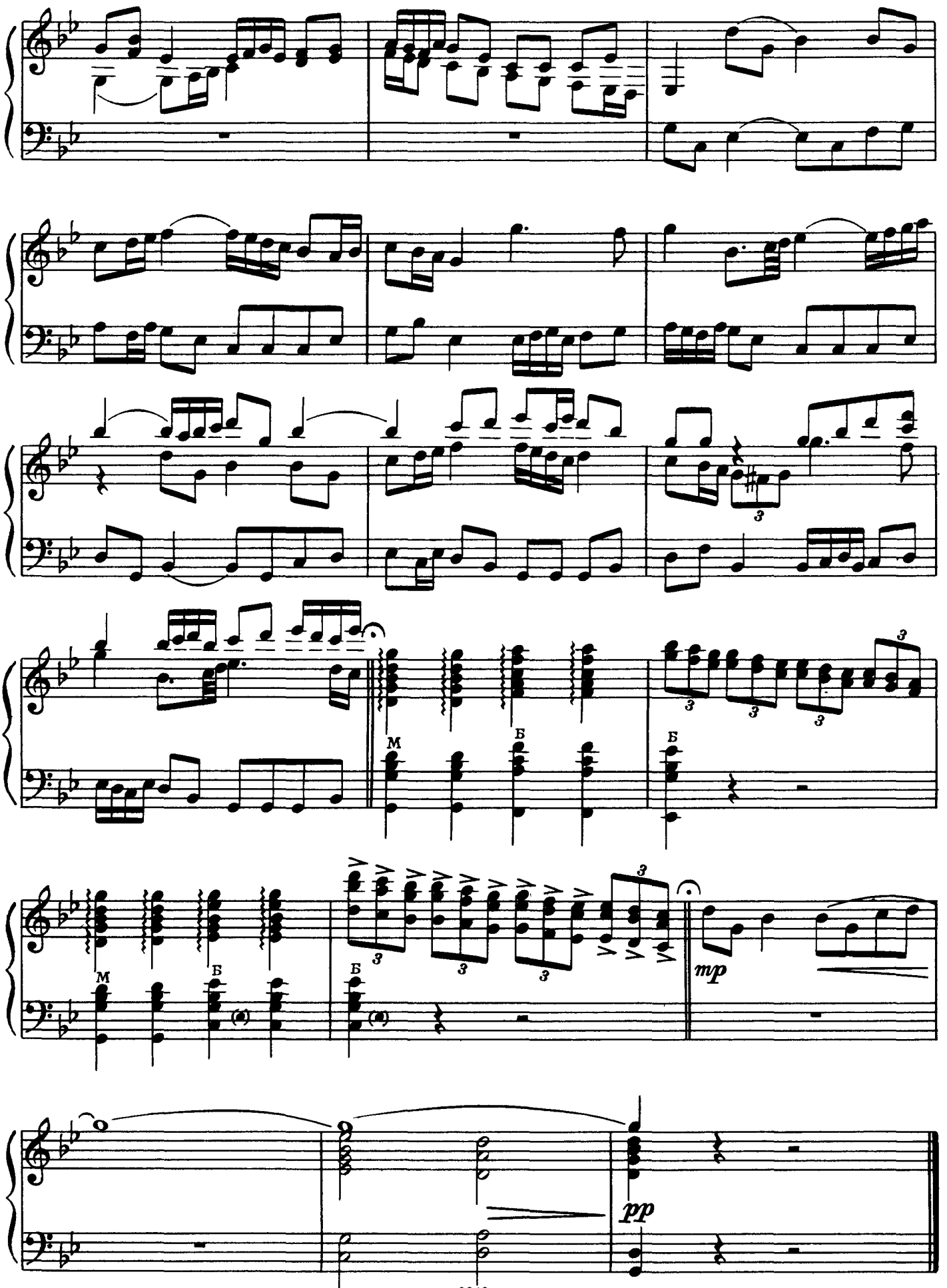
3
М
Б
Б
3
3
3
М
Б
Б
3
3
3
mp
pp

ВЫХОДИТЕ, ДЕВЧОНКИ

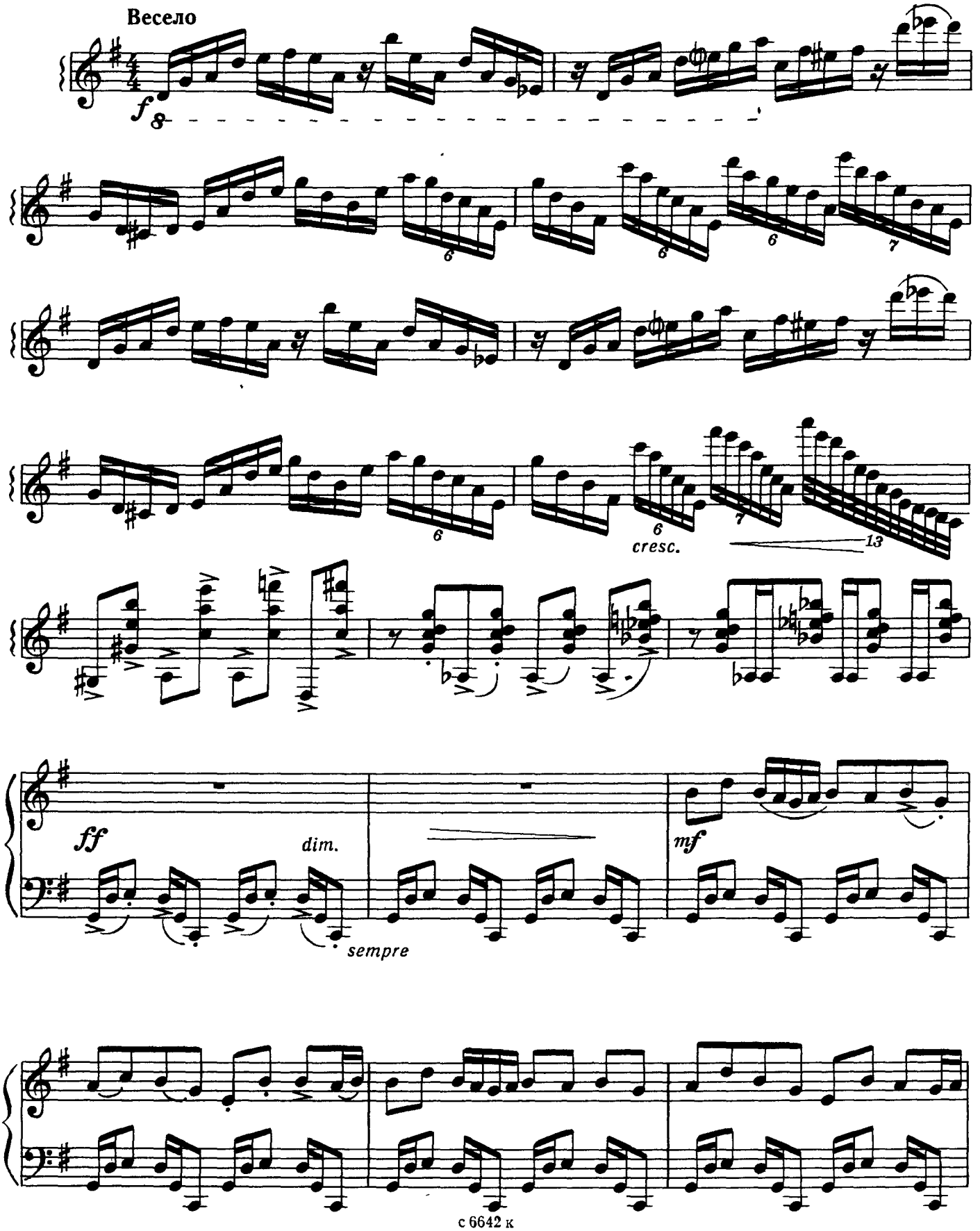

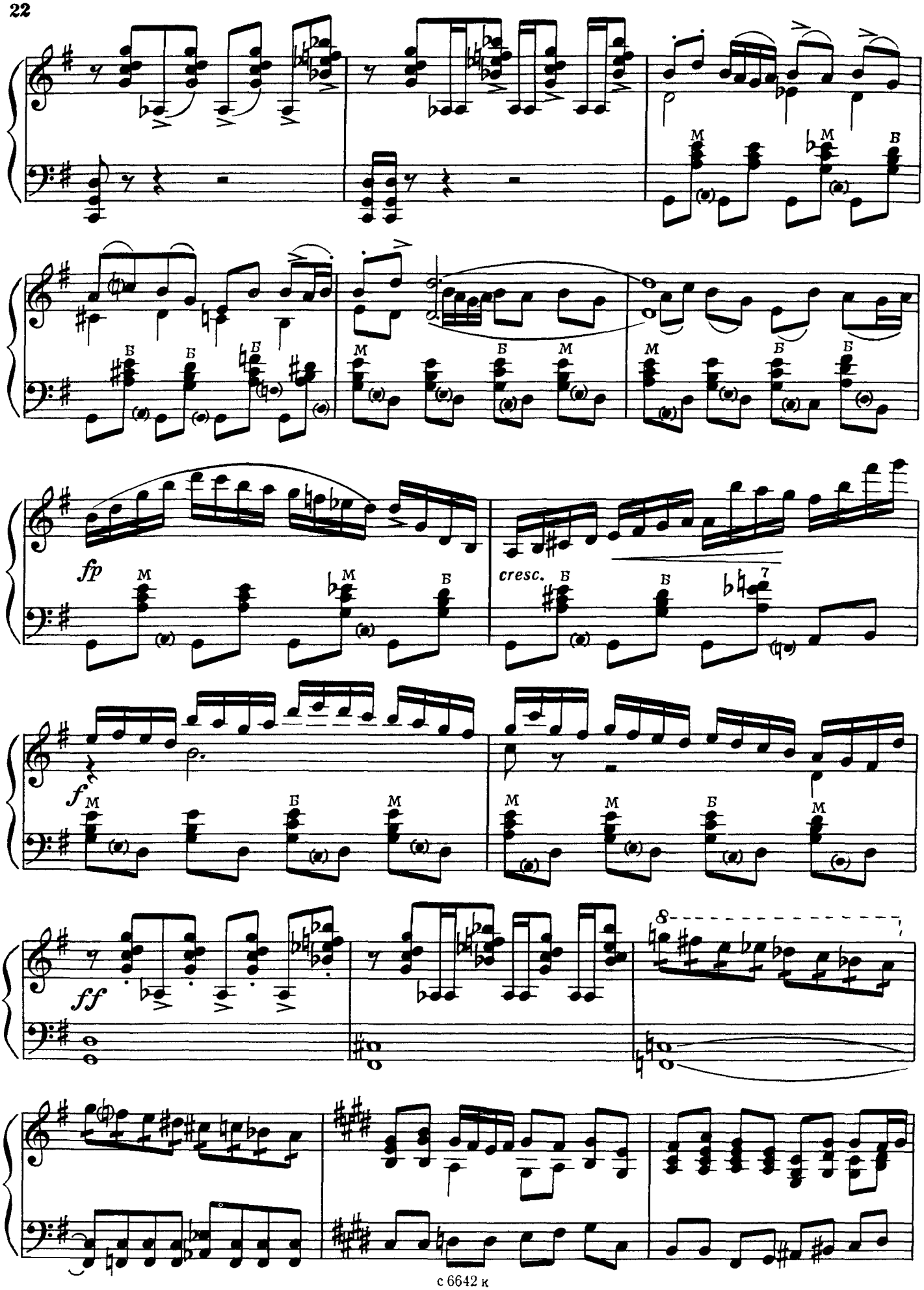
fp
cresc.
f
ff
8

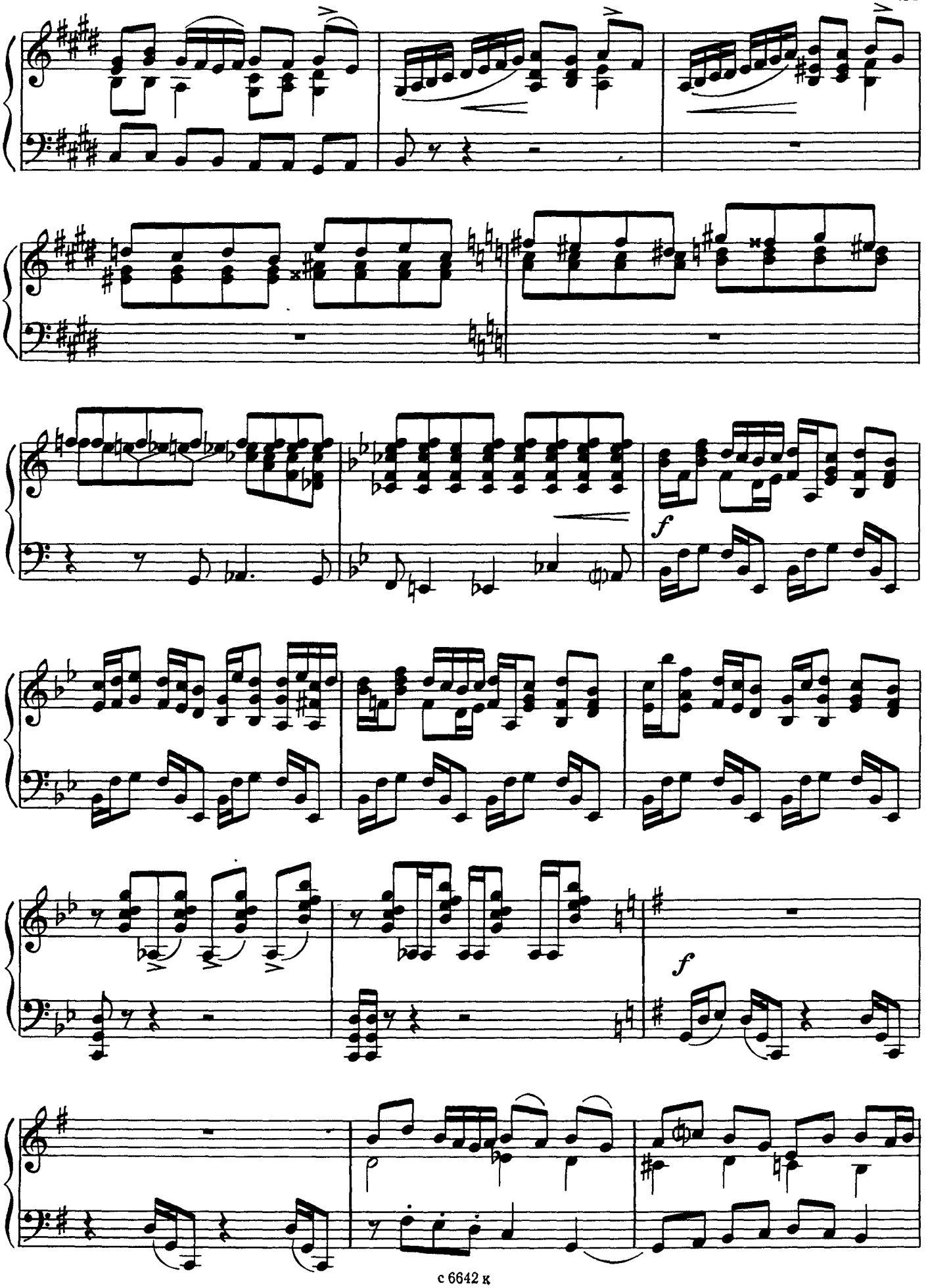
f
f

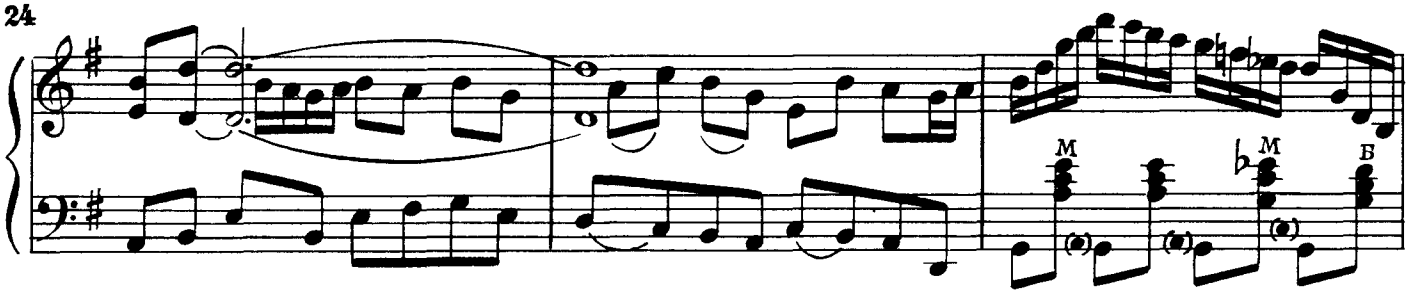

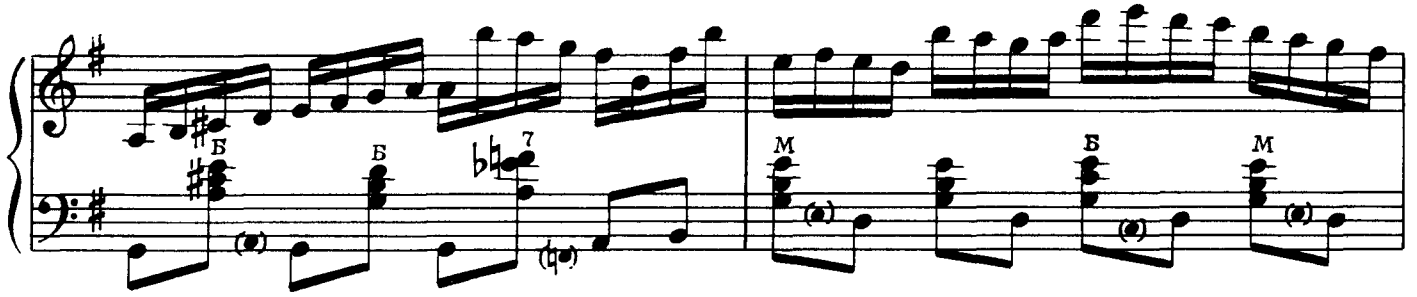

Быстро

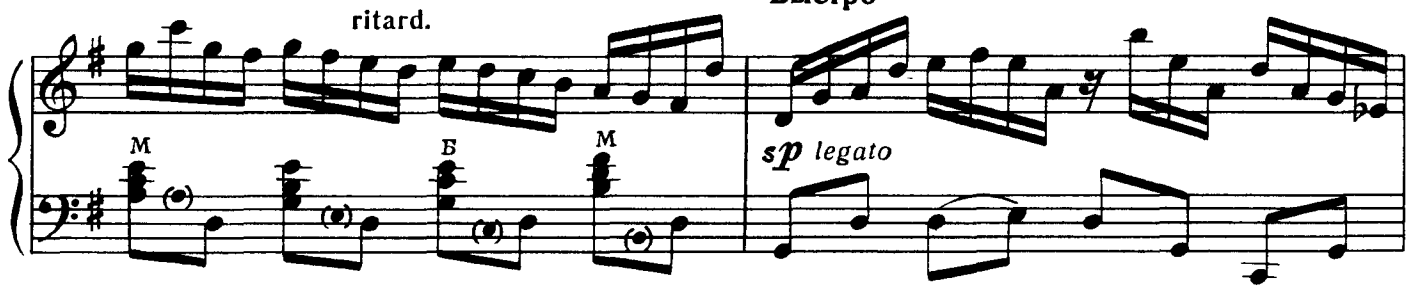

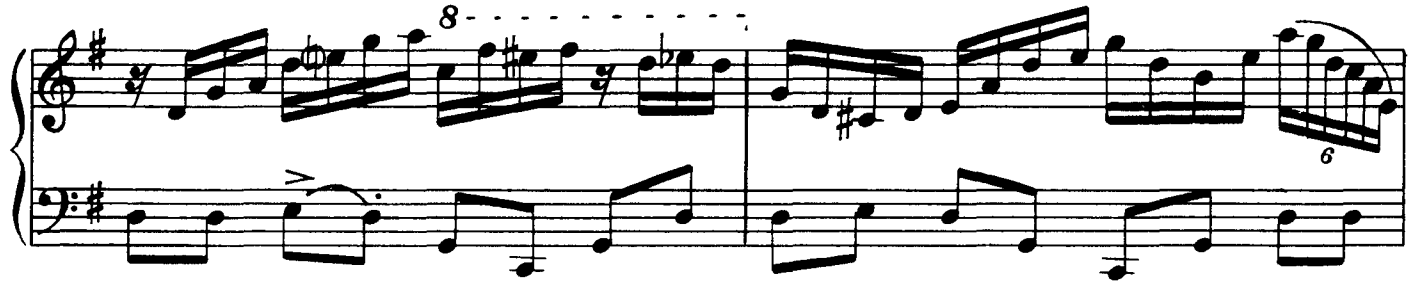

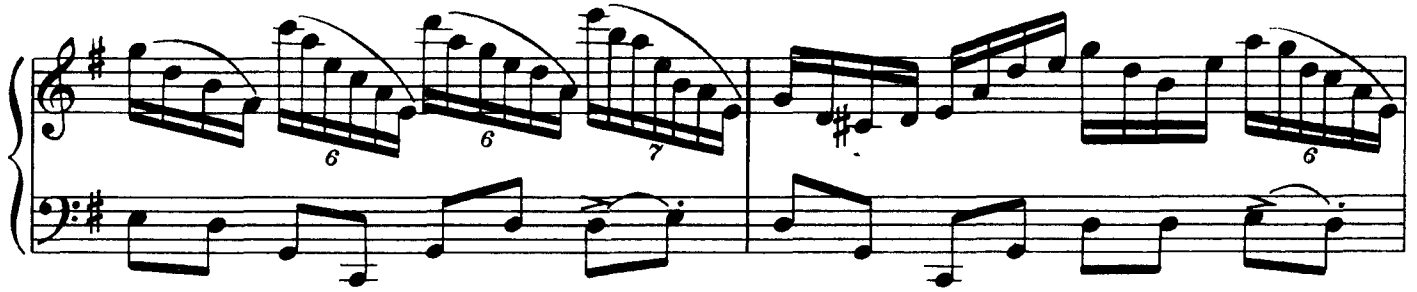

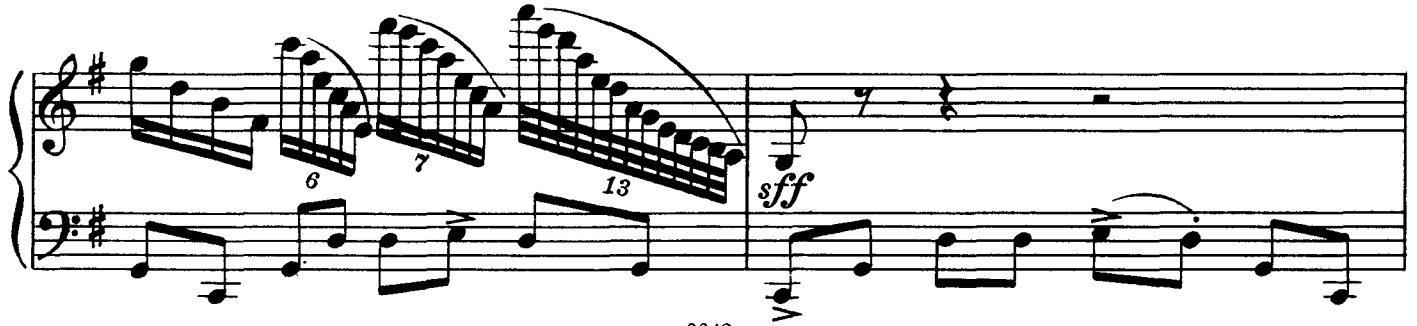

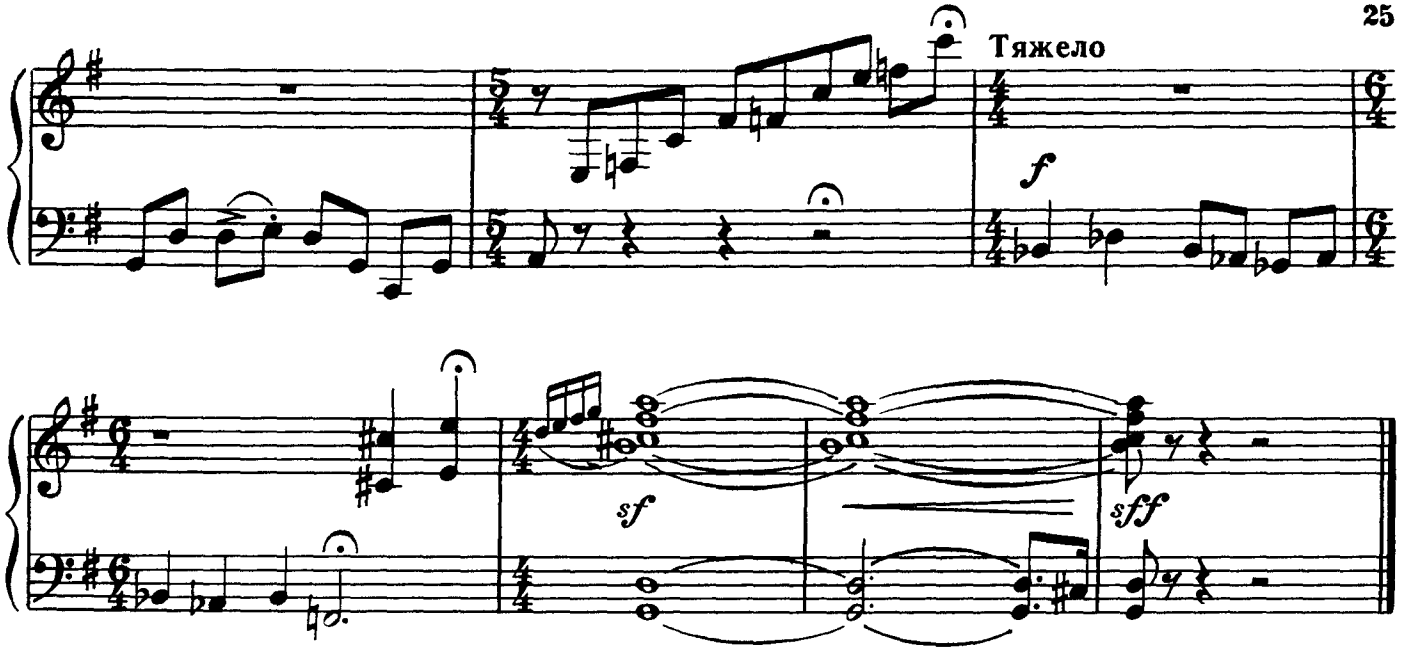

ОЙ, ДА ВЫ МОРОЗЫ

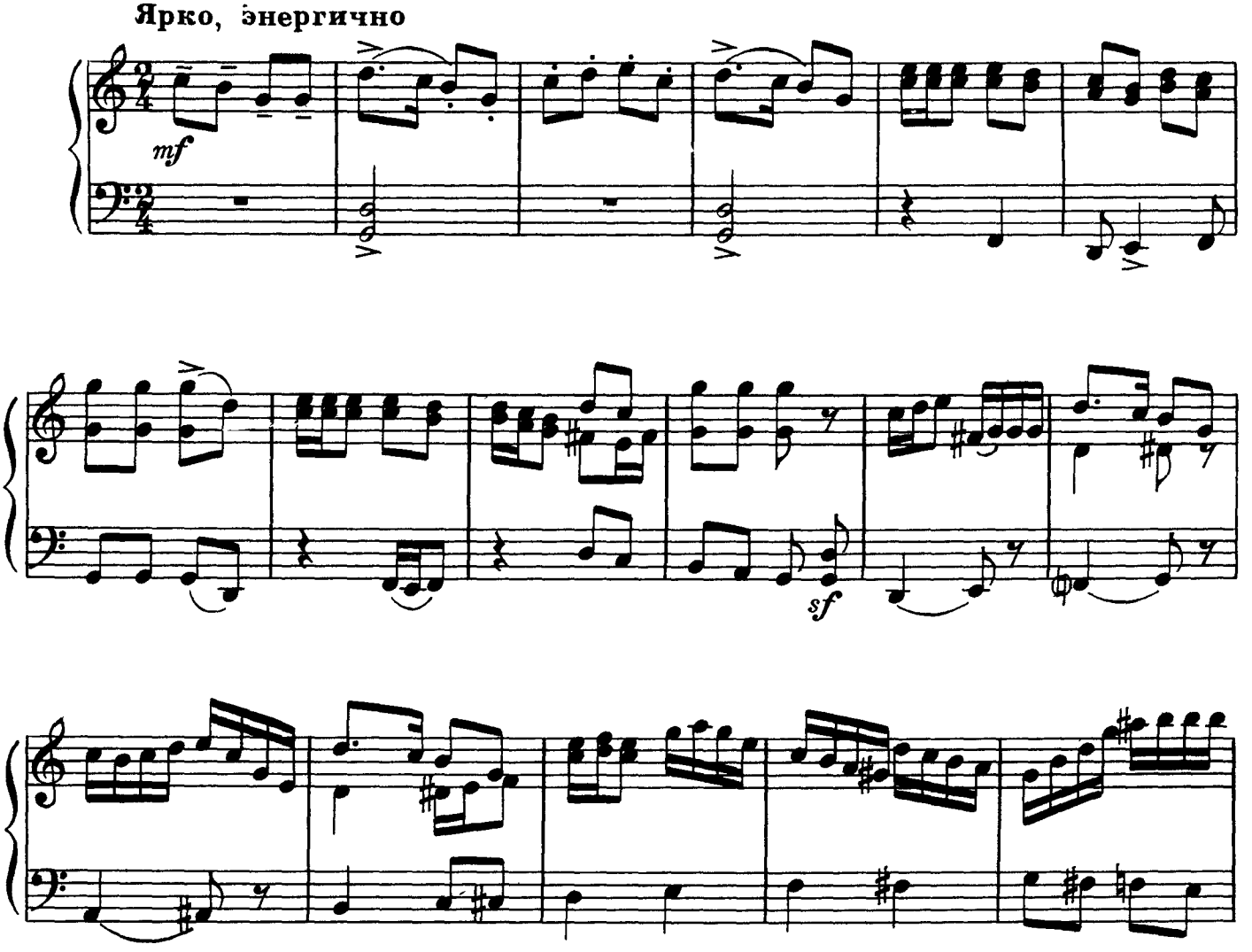

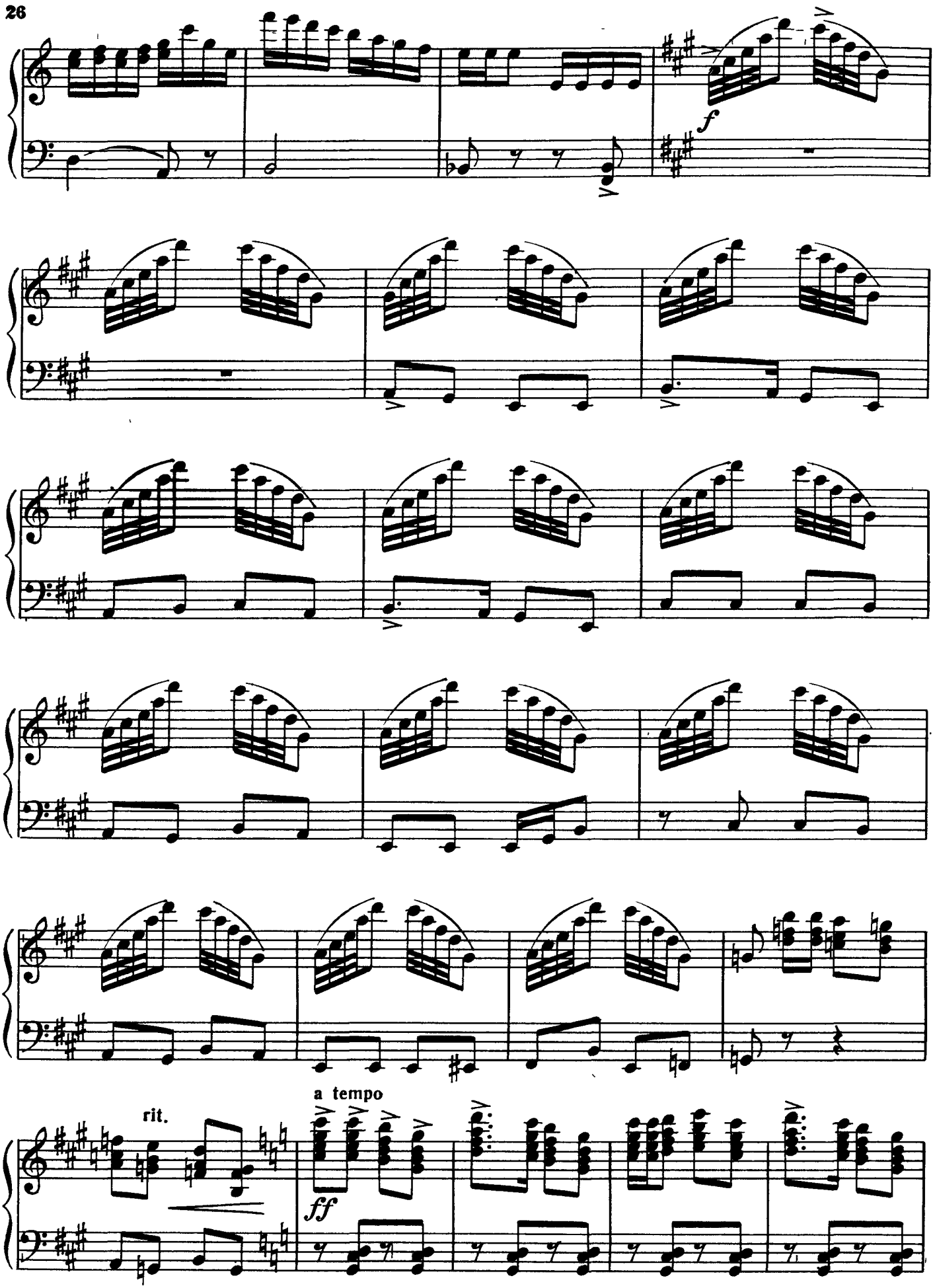
f
rit.
a tempo
ff

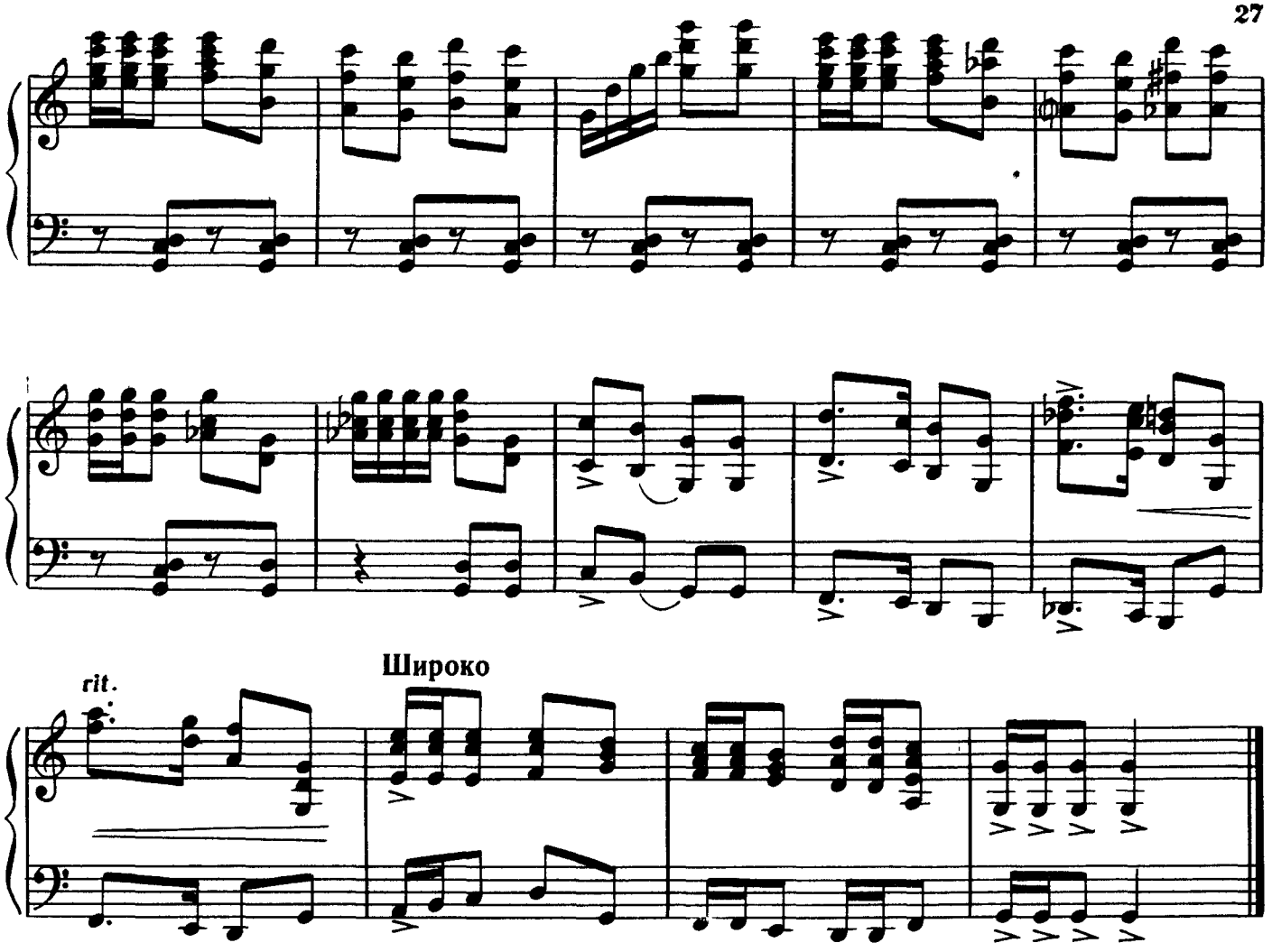

ВАСИЛЬКИ

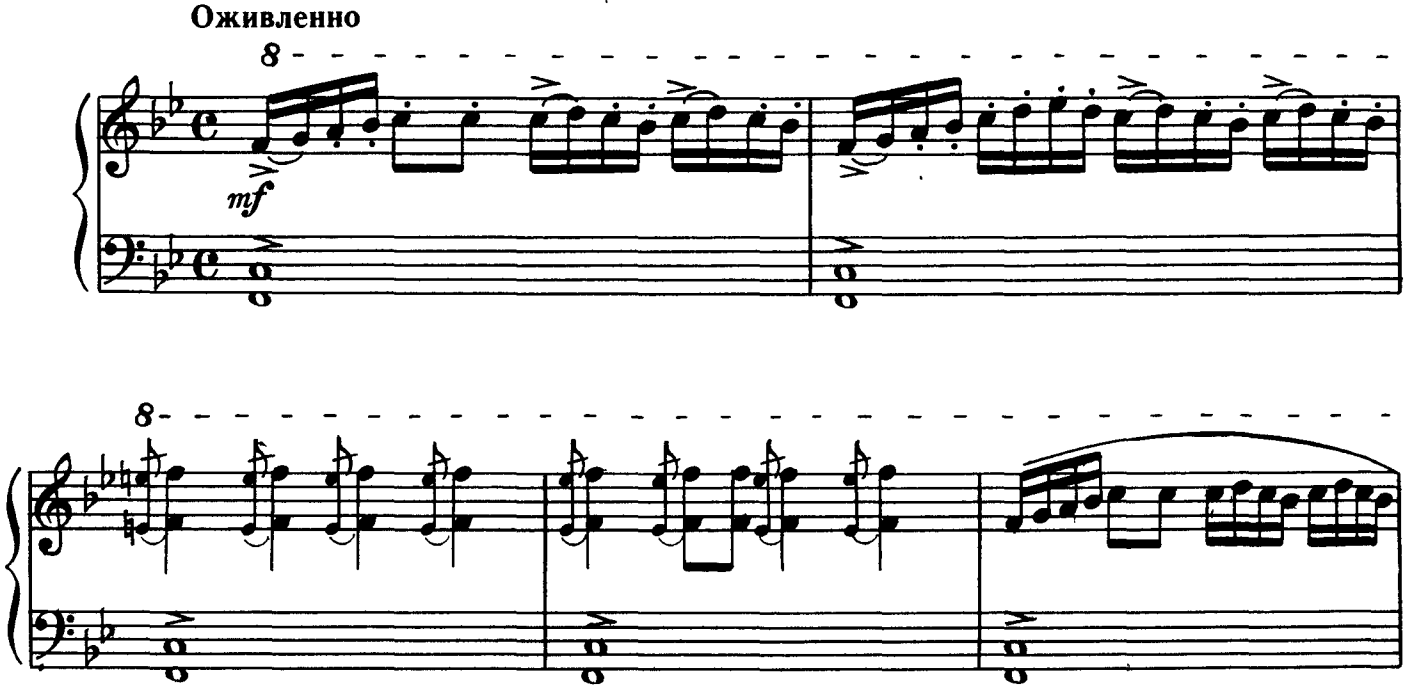

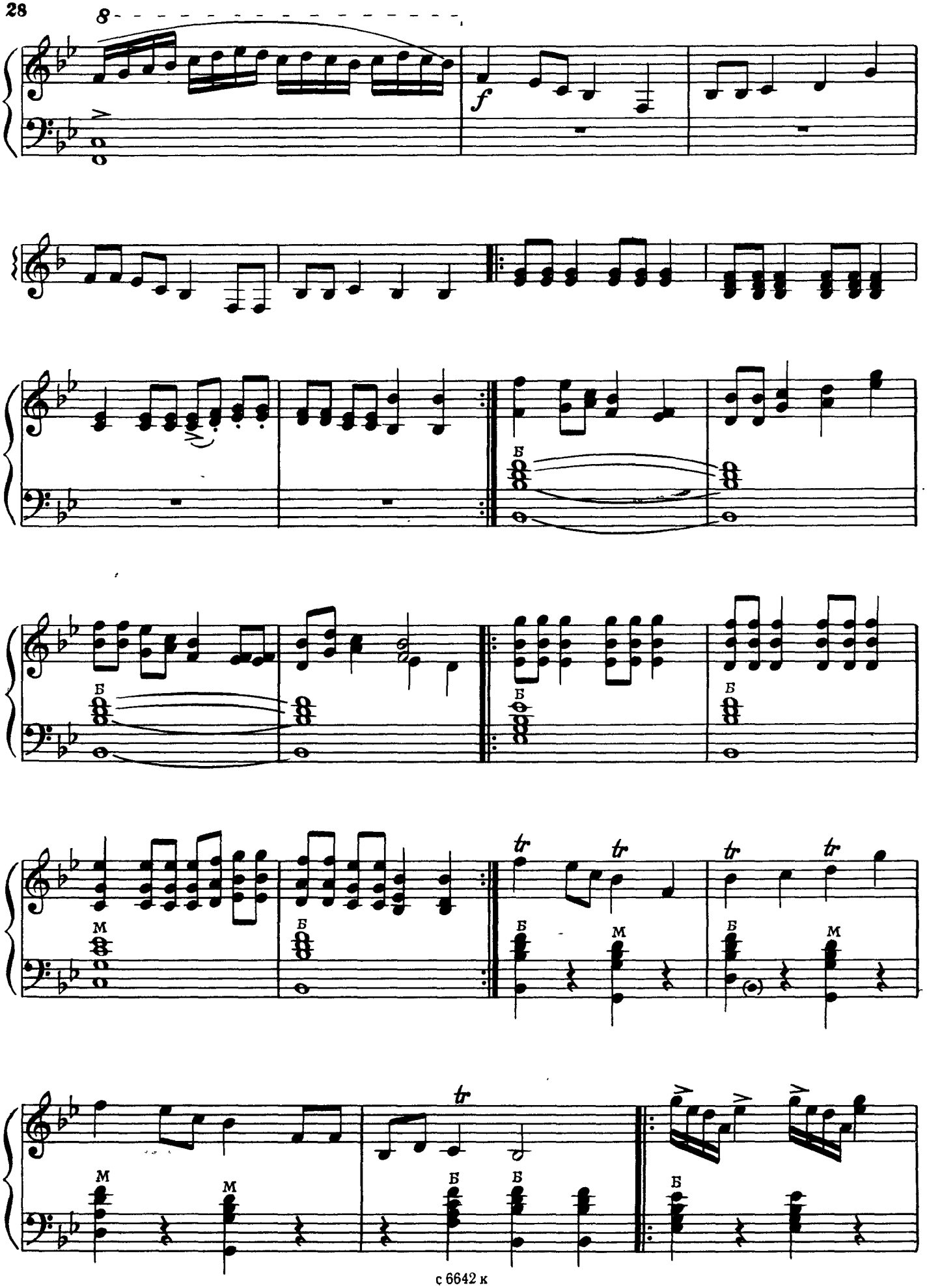
8
f
Б
М
tr

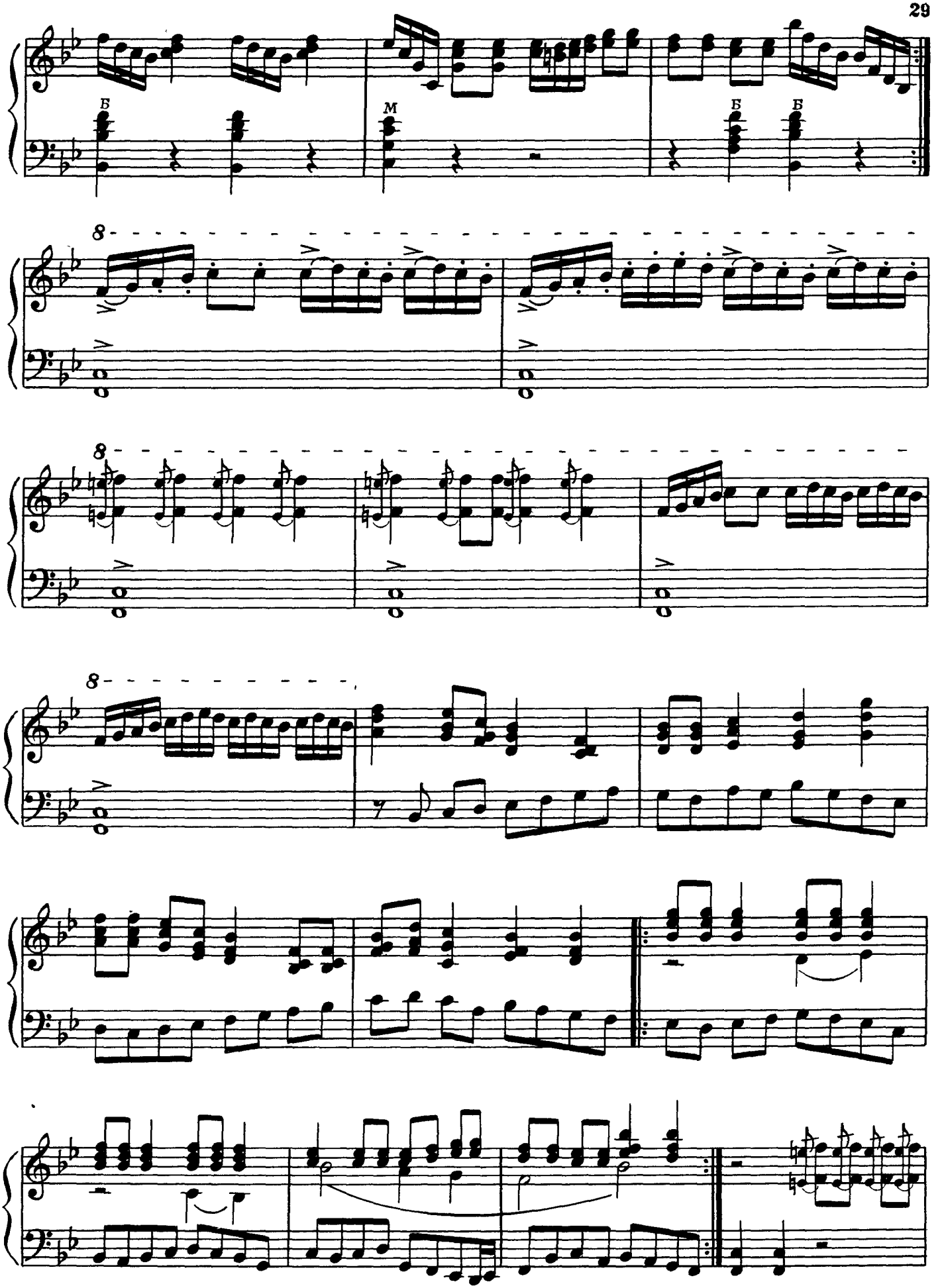
Б
М
Б
Б
8
8
8

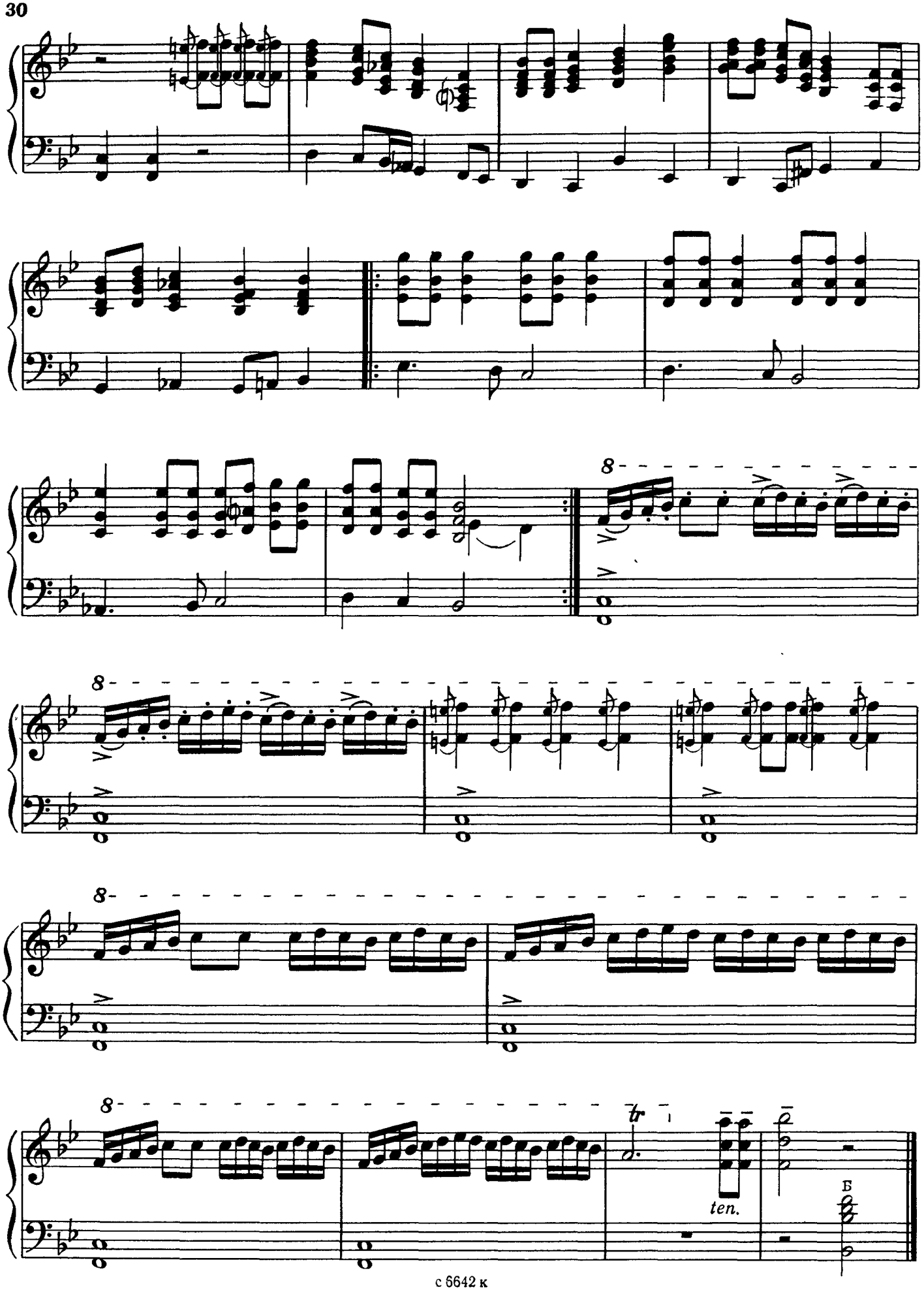
8
8
8
8
tr
ten.
Б

А ВО САДУ, ВО САДОЧКУ

Подвижно

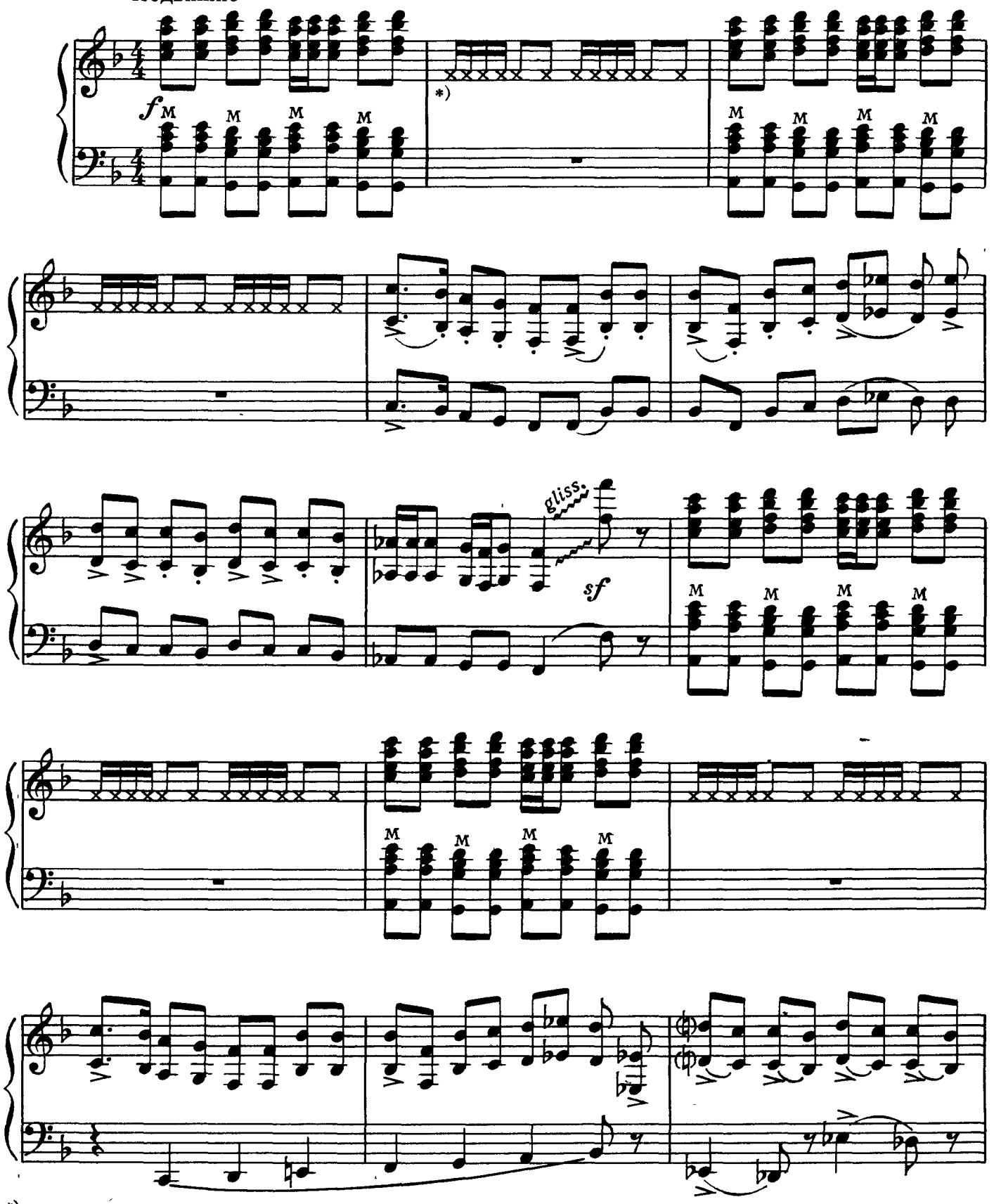

*) Правой рукой ударять по лицевой части меха.

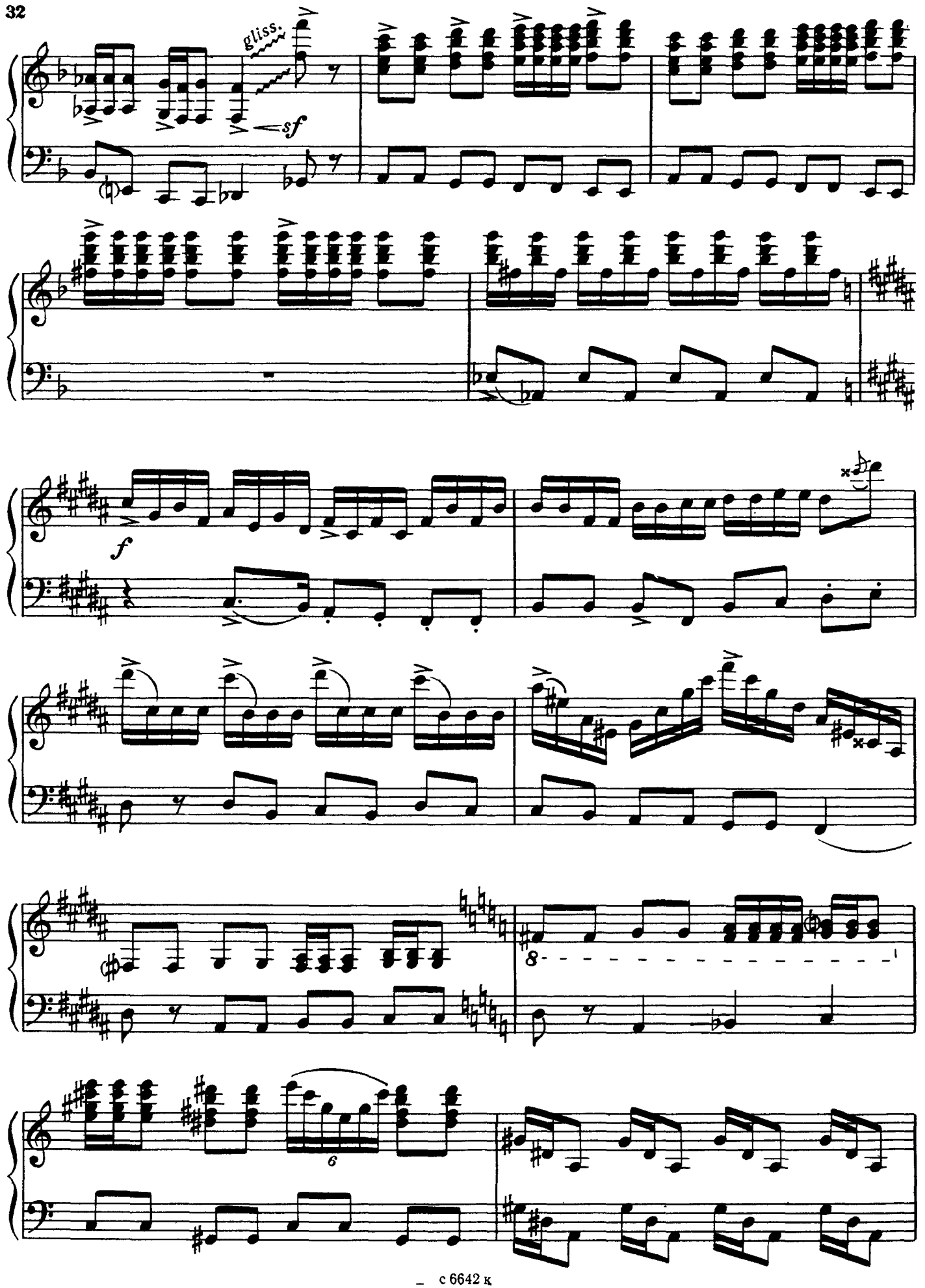
gliss.
sf
f
8
6

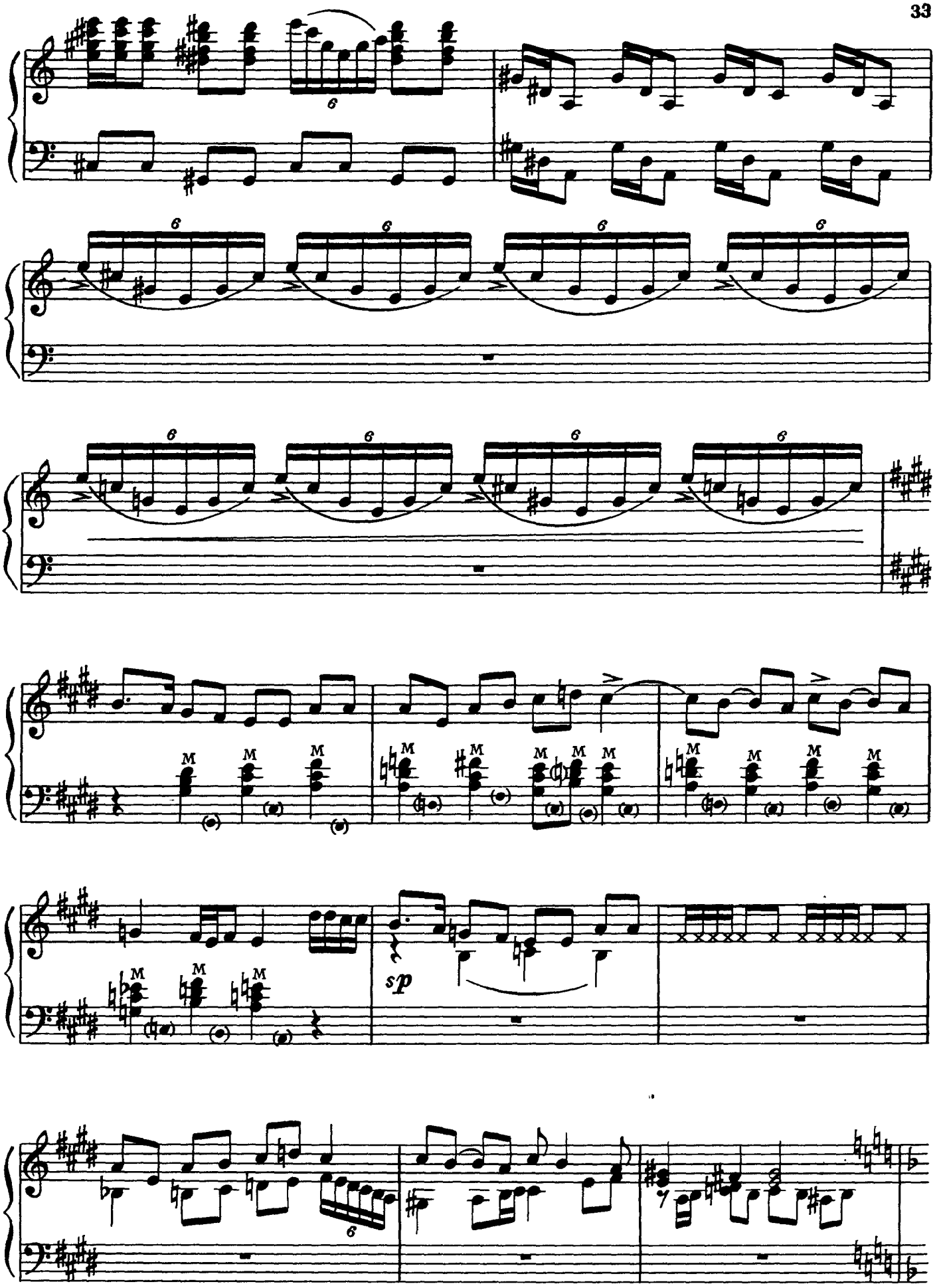
6
M
sp

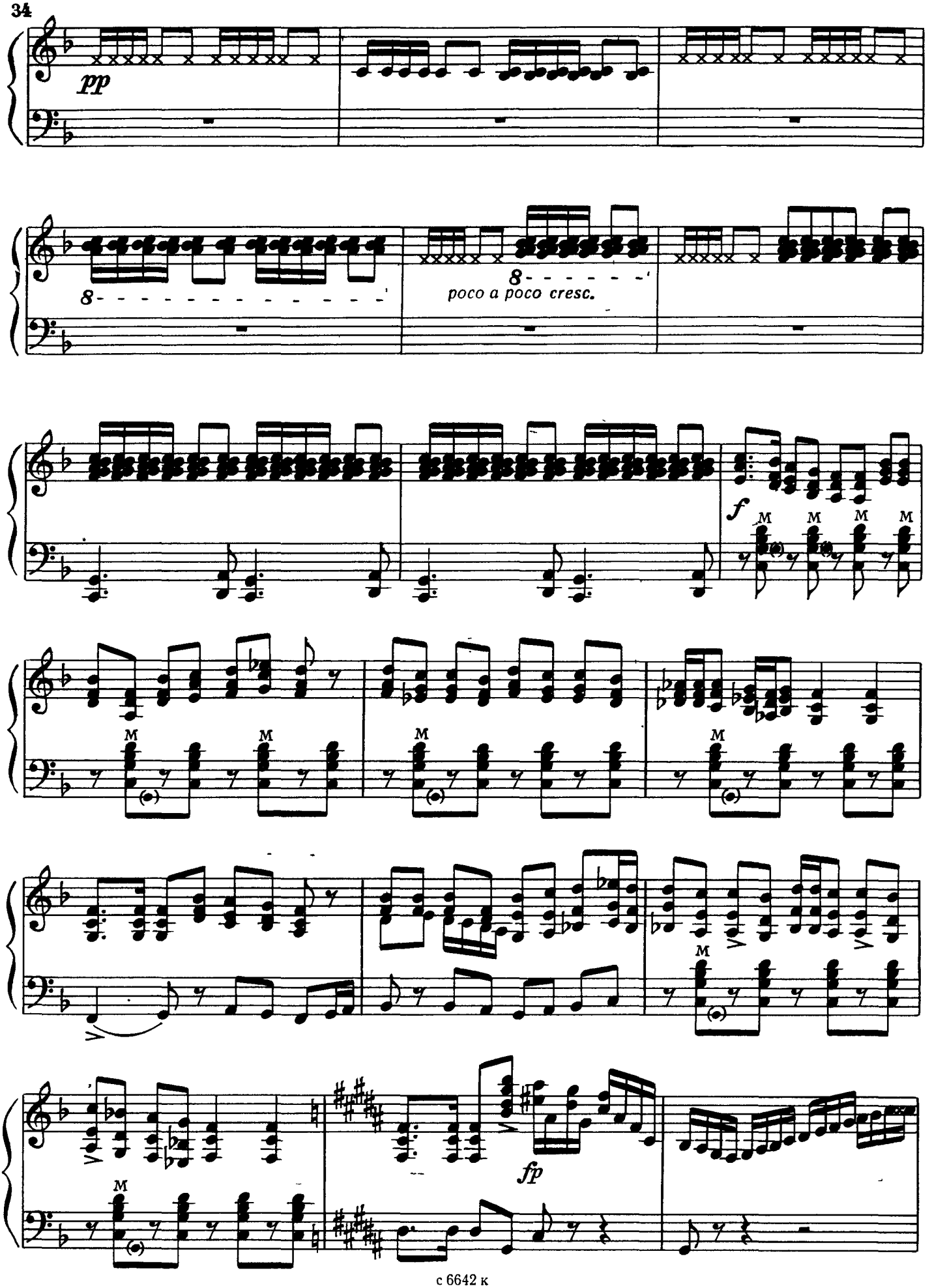
pp
8
8
poco a poco cresc.
f
M
fp

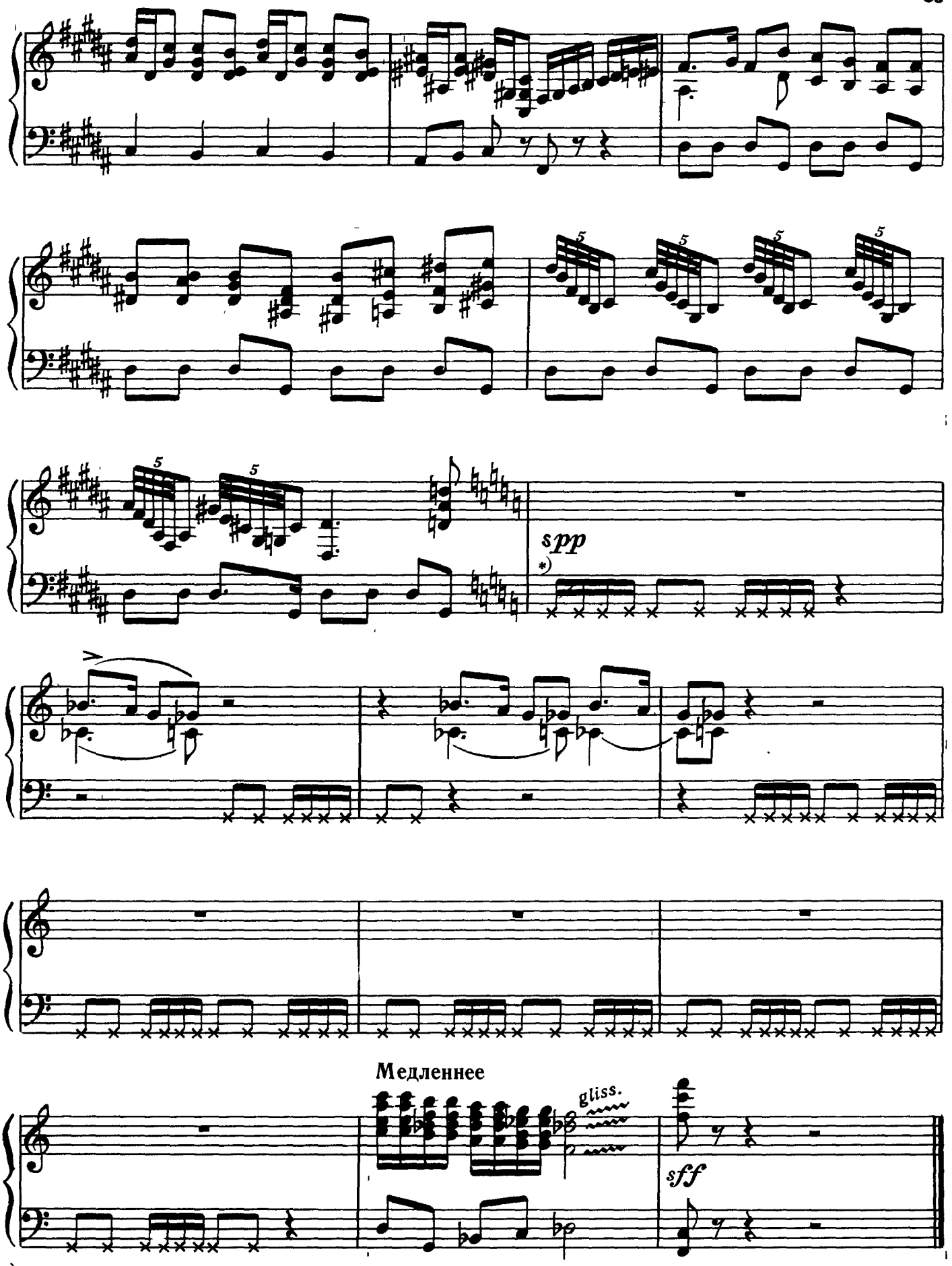

*) Ударять кистью левой руки по левой клавиатуре.

ВСЕ Я ТРУБЫ, Я ТРУБИЛА

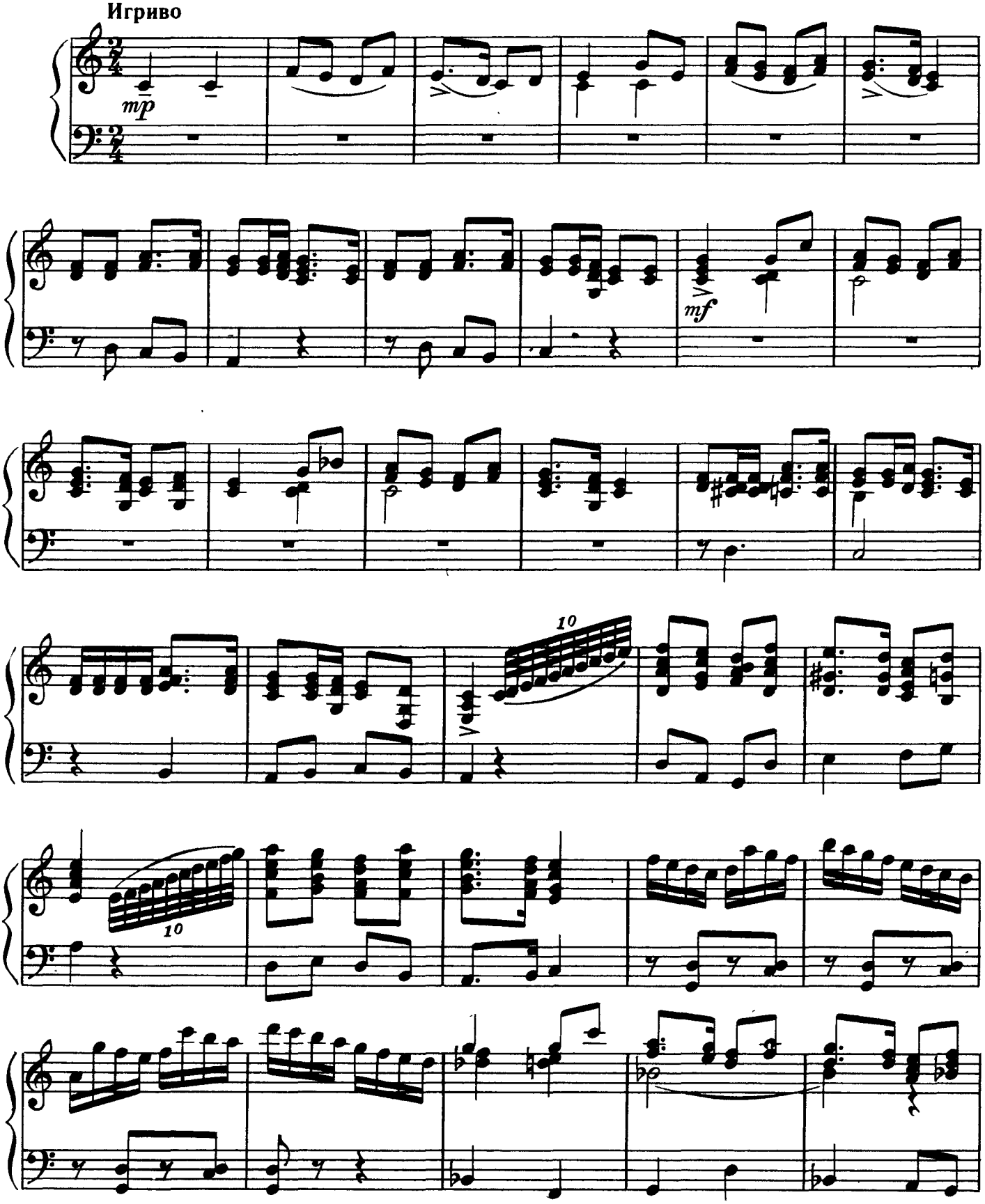

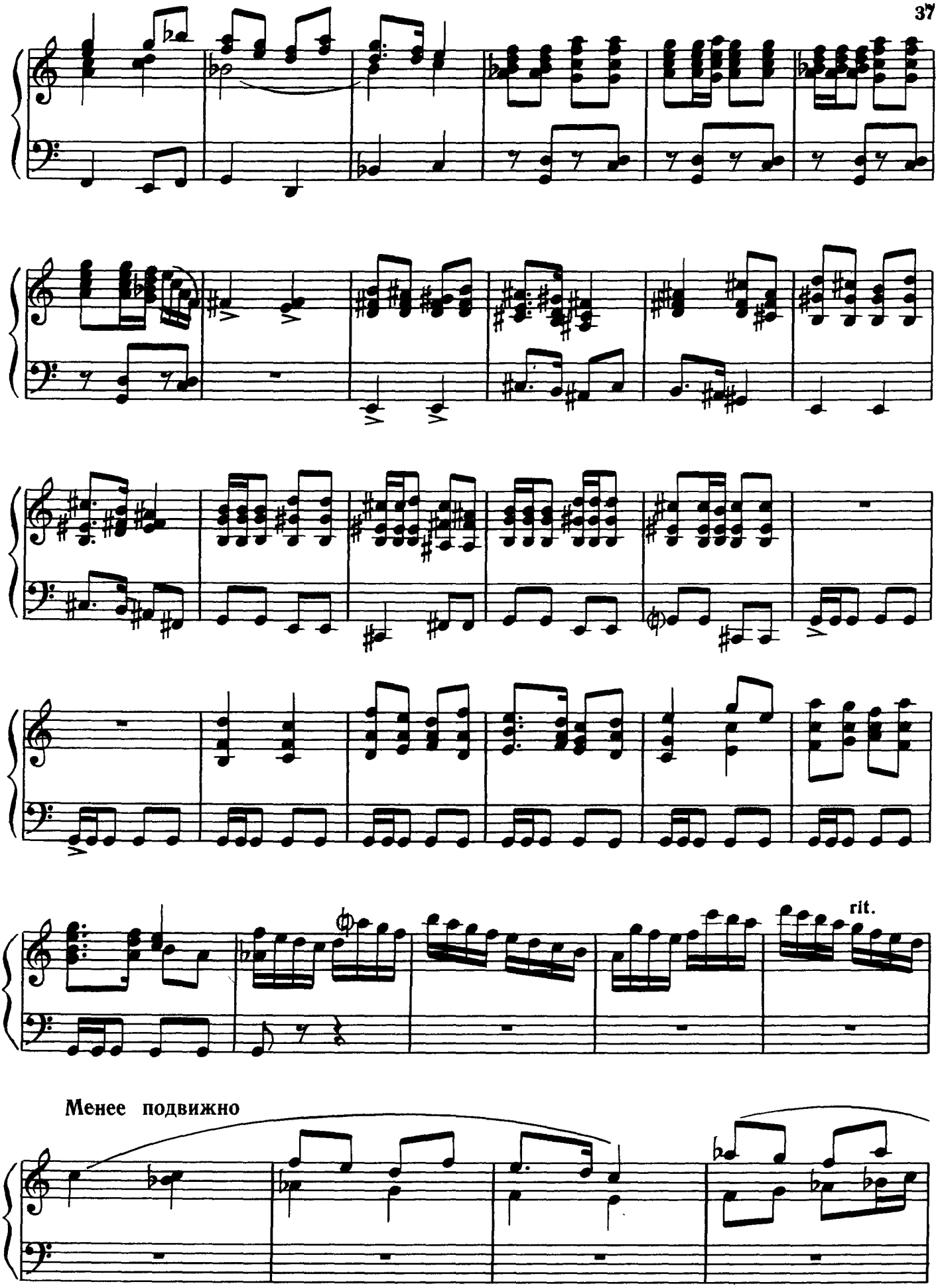
rit.
Менее подвижно

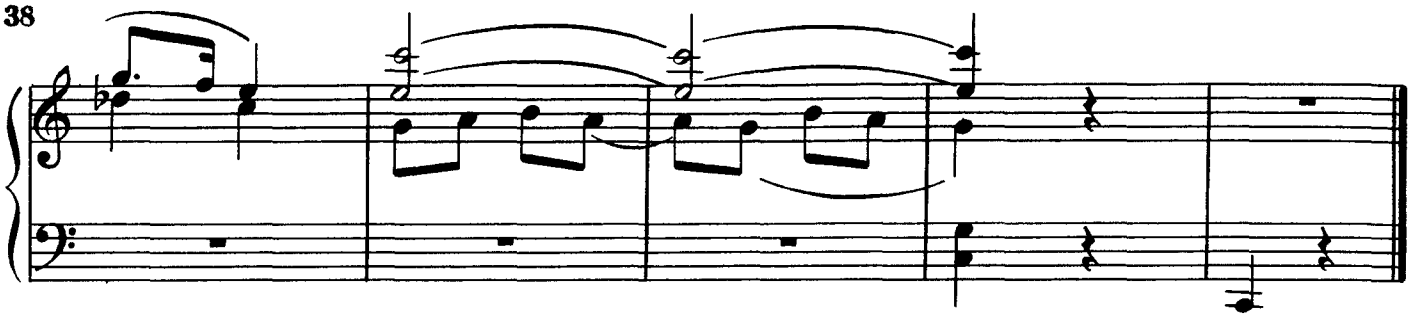

КОМАРИКИ - МУШКИ ДРОБНЕНЬКИЕ

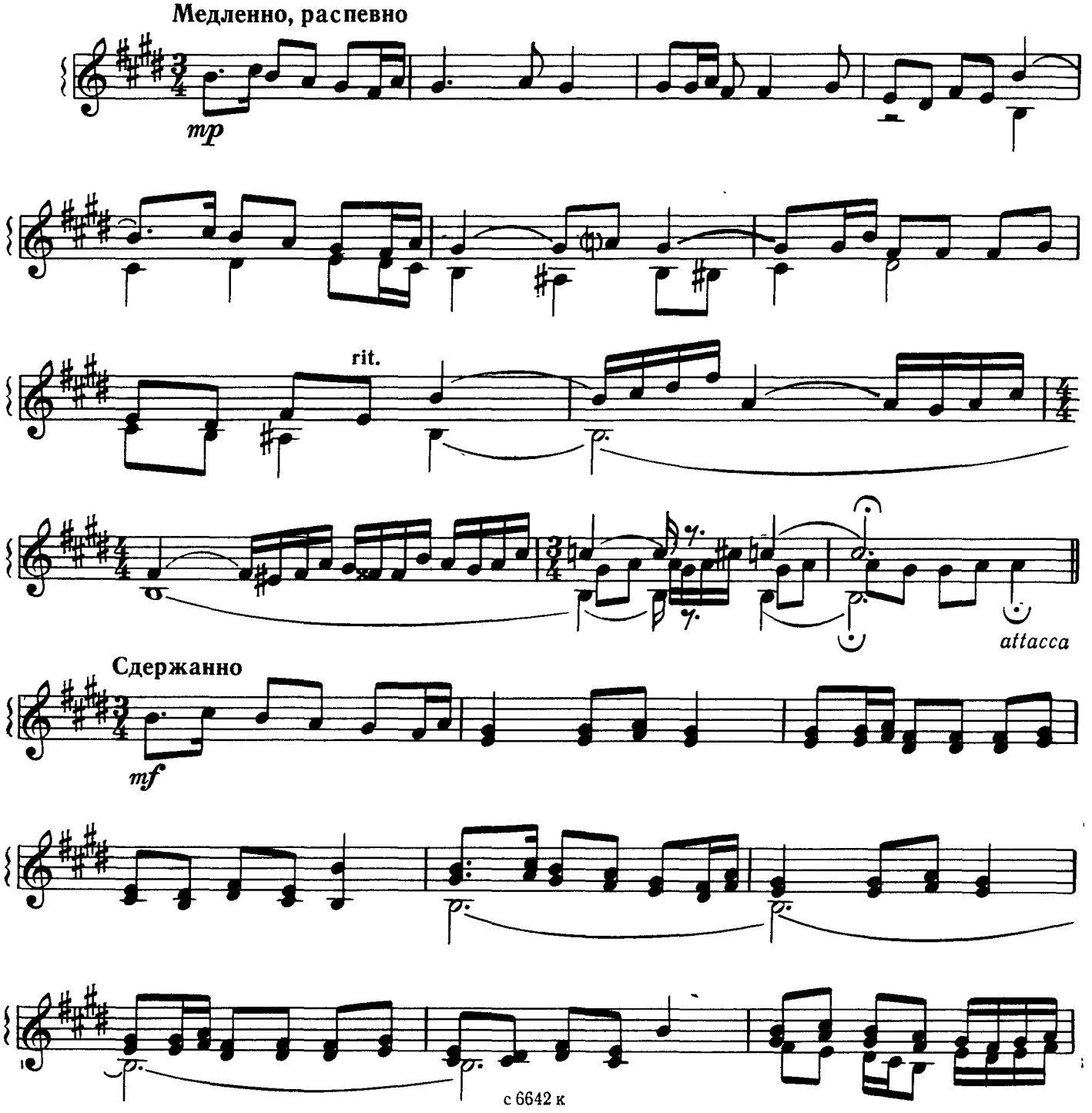

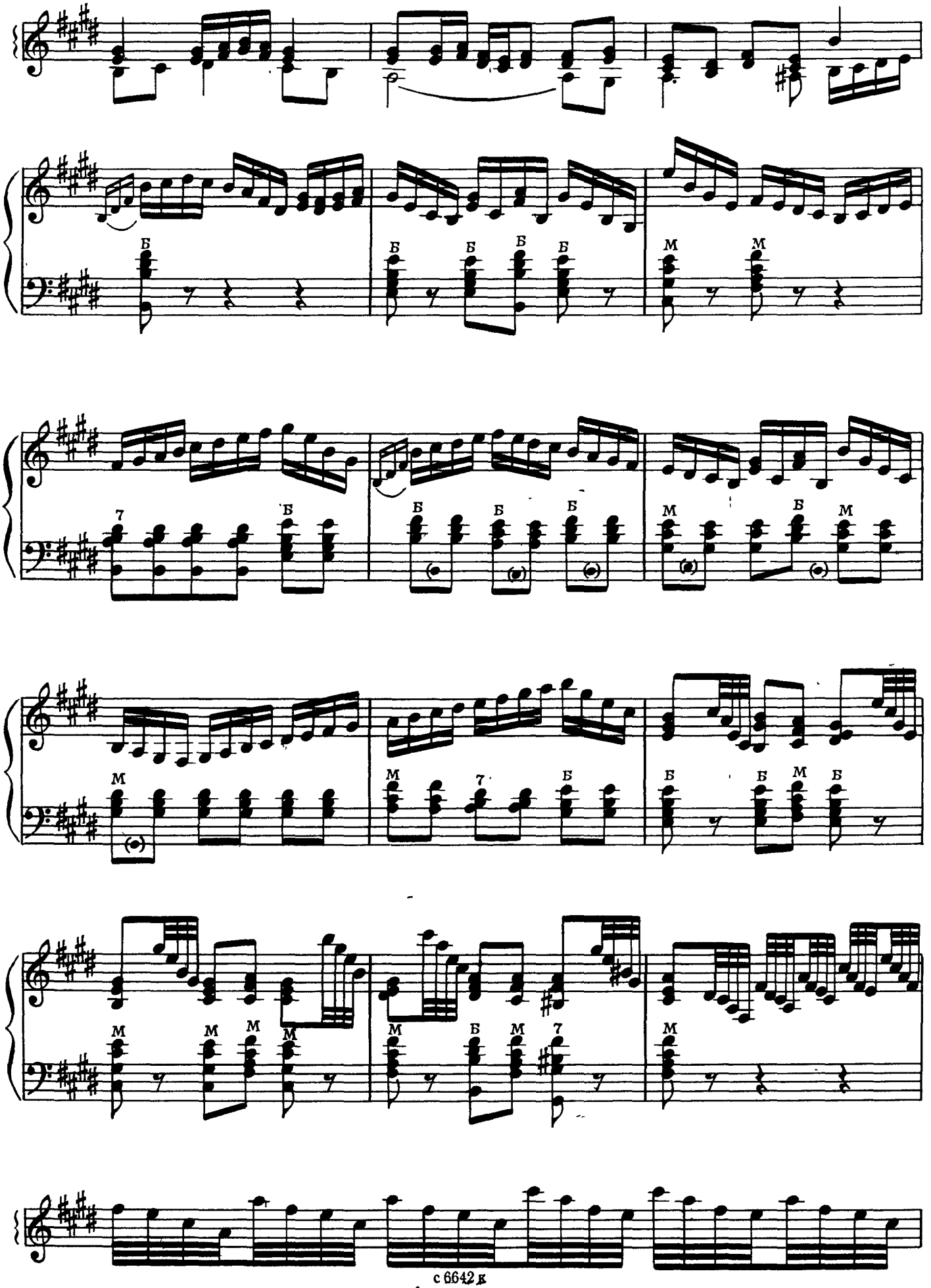
Б
Б Б Б Б
М М
7 Б
Б Б Б
М Б М
М
М 7 Б
Б Б М Б
М М М М
М Б М 7
М

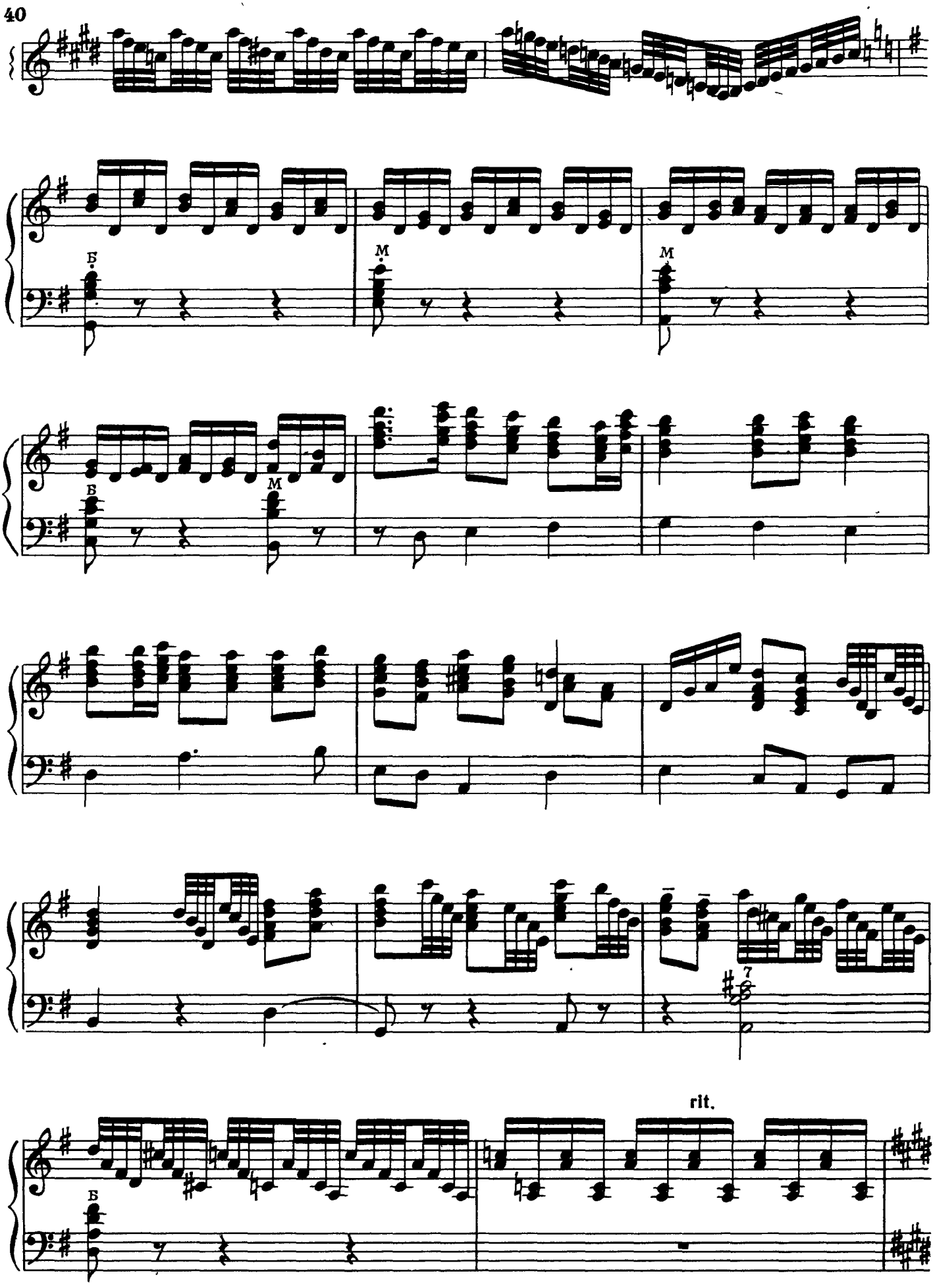
Б
M
M
Б
M
Б
7
rit.

Менее подвижно

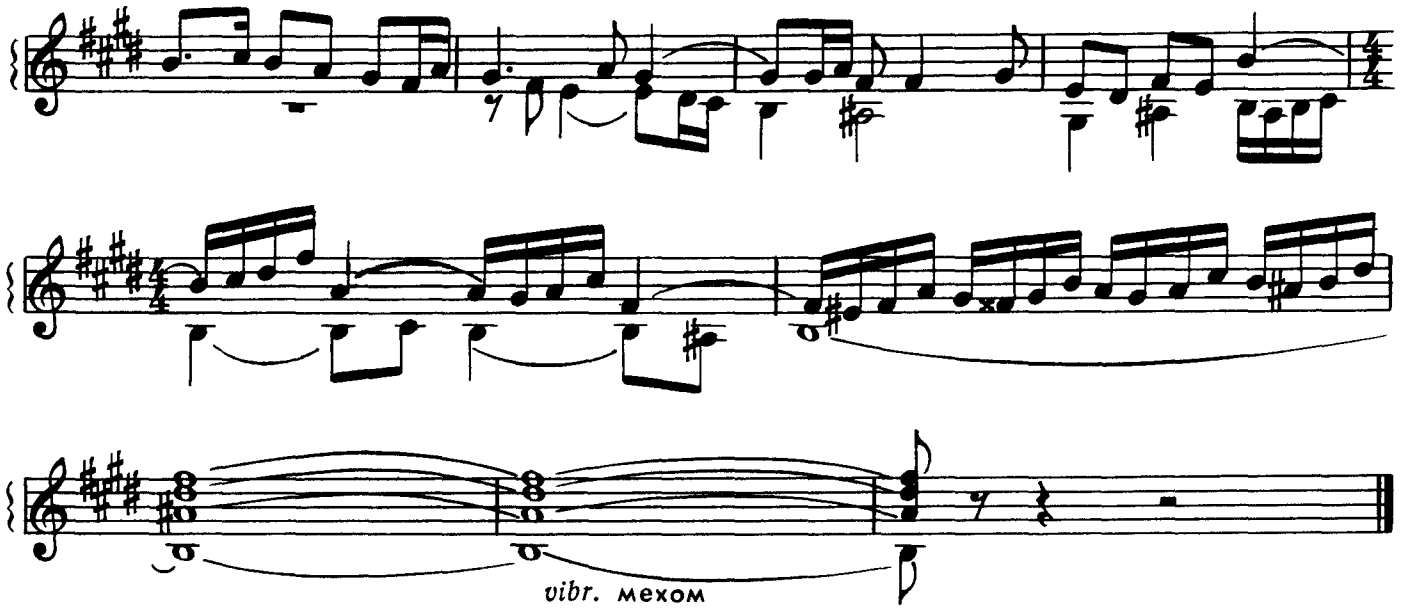

А Я ПАШЕНЬКУ ПАШУ

Скоро

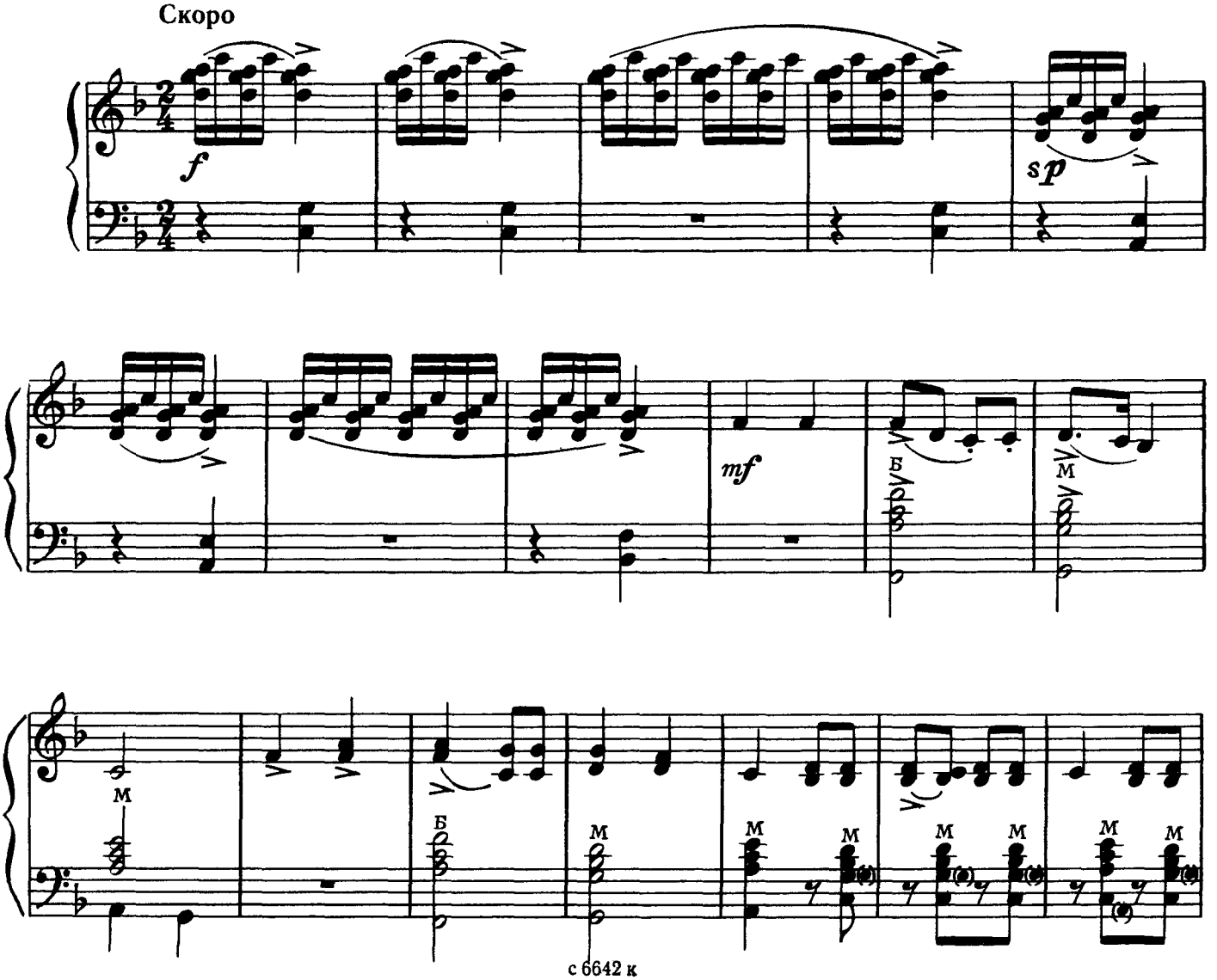

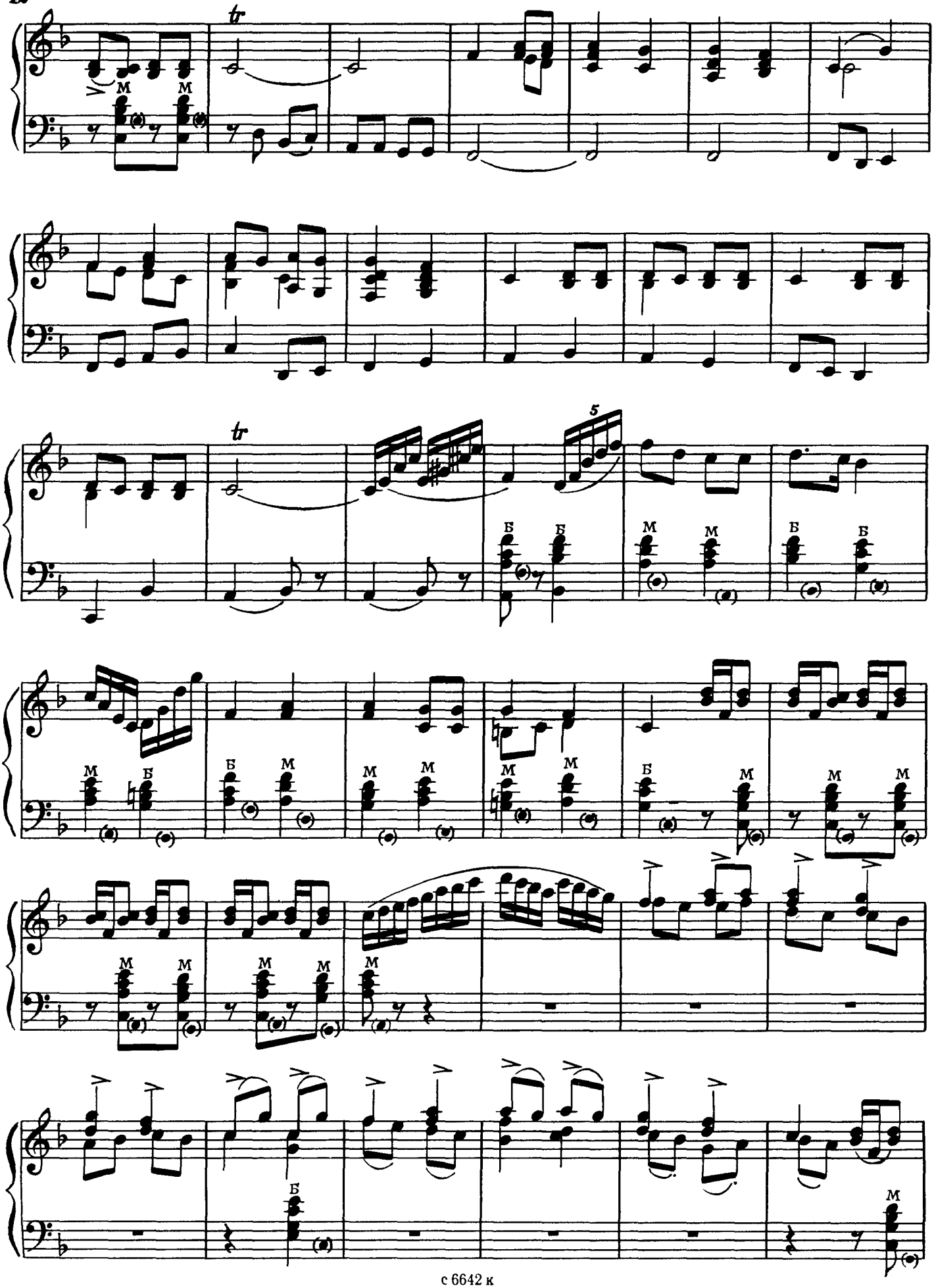
tr
M
M
tr
5
Б
Б
M
M
Б
Б
M
Б
Б
M
M
M
M
Б
M
M
M
M
M
M
M
Б
M

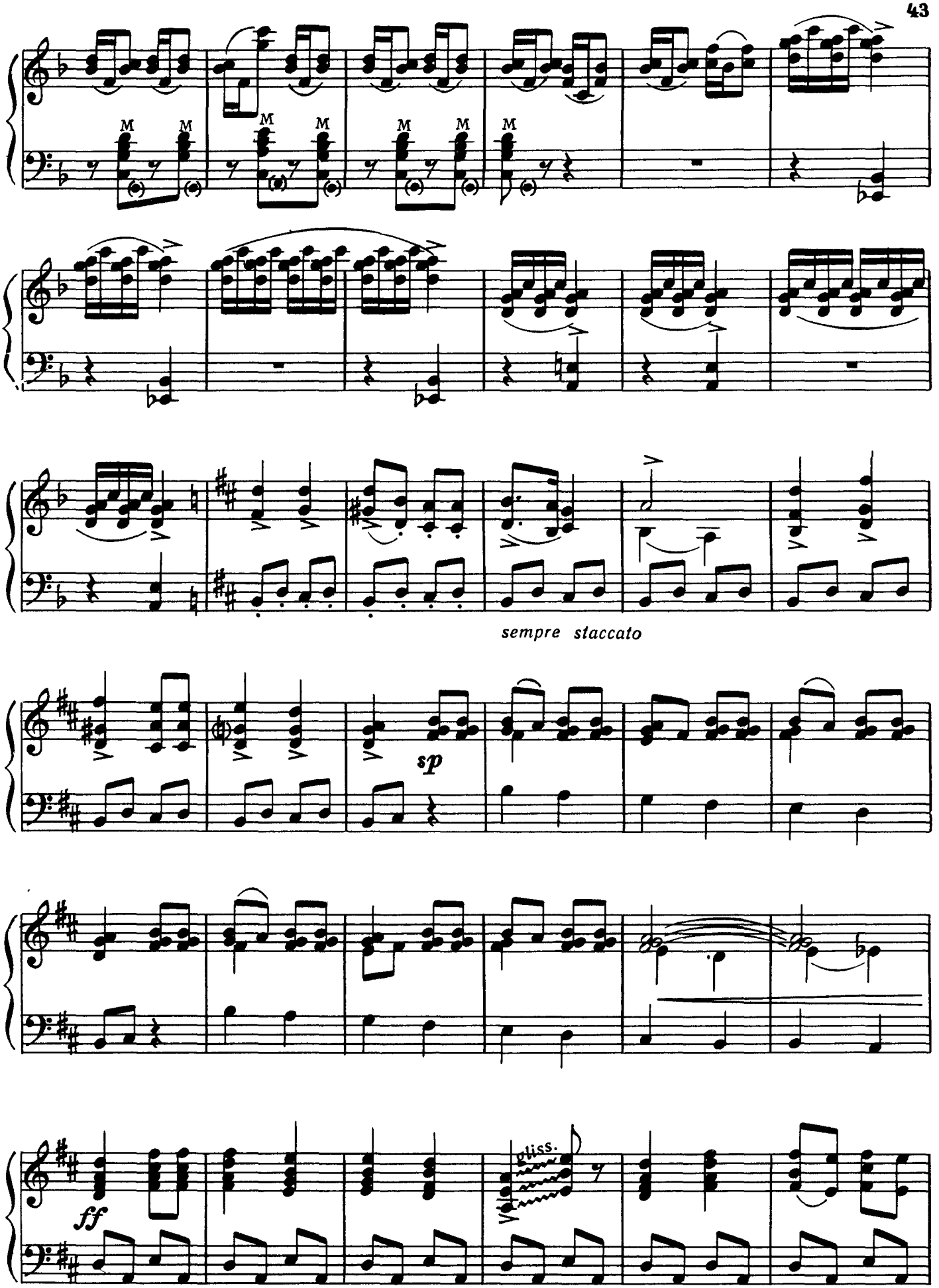
M
sempre staccato
sp
ff
gliss.

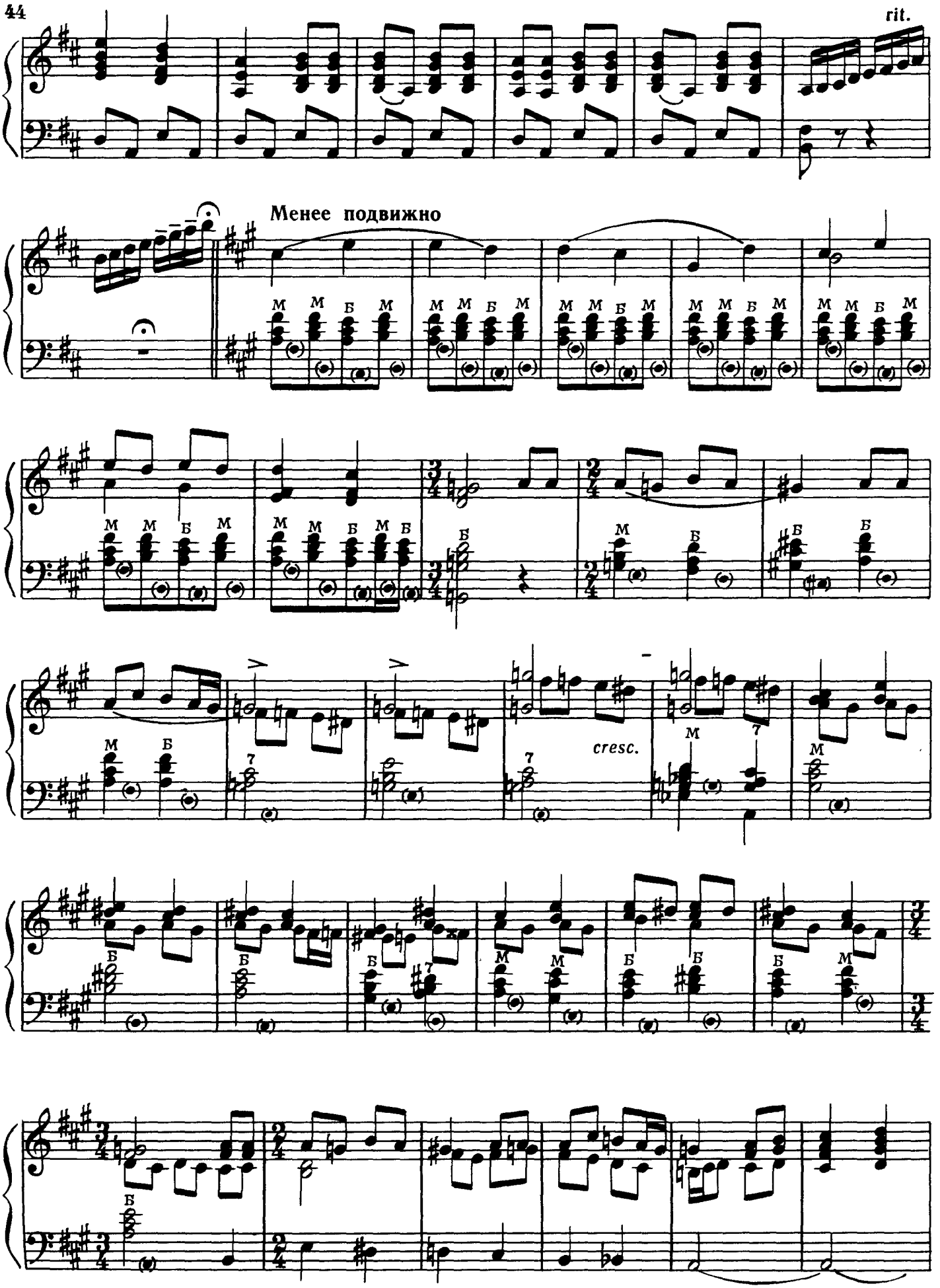
rit.
Менее подвижно
cresc.

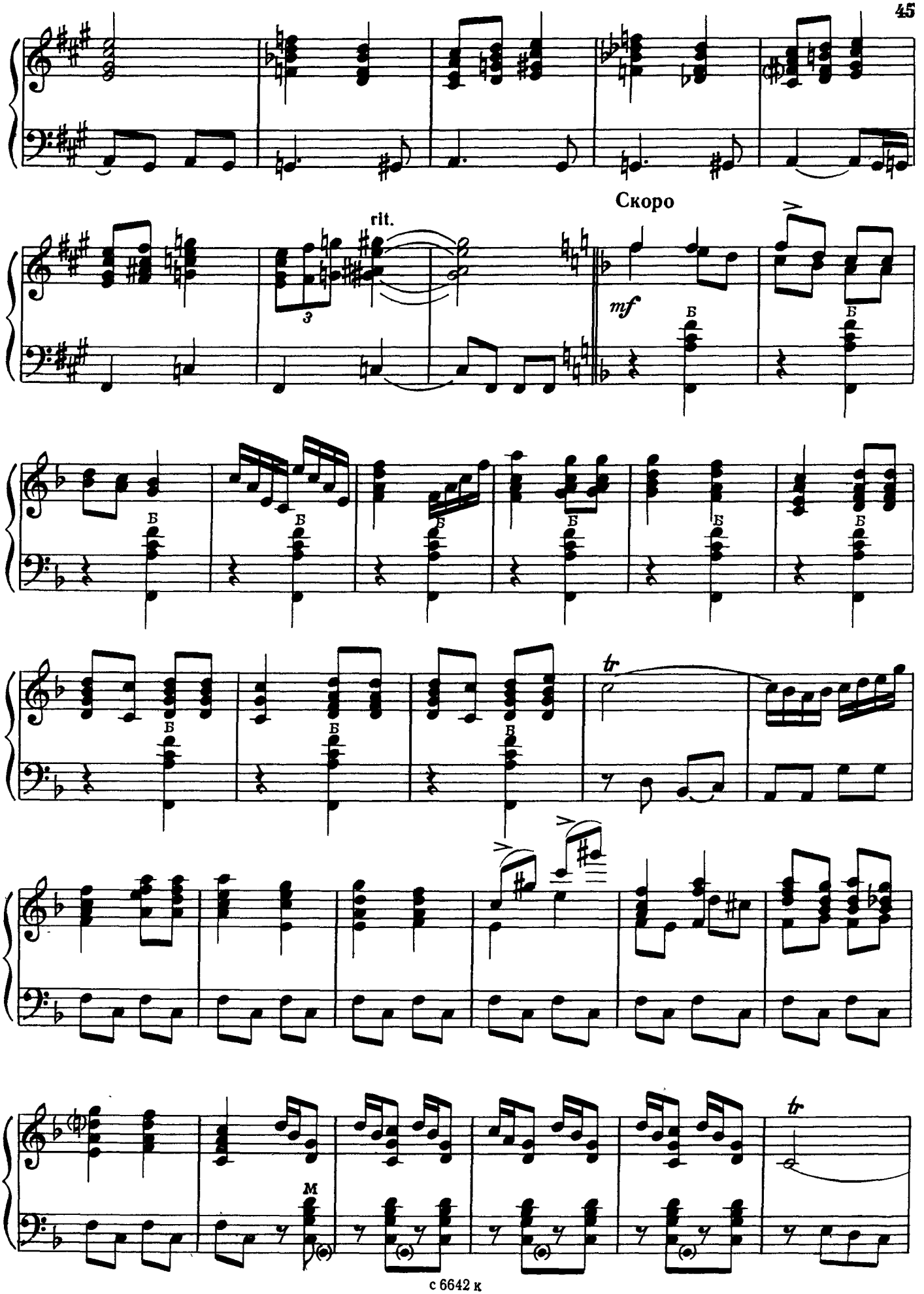
rit.
Скоро
mf
Б
tr
M

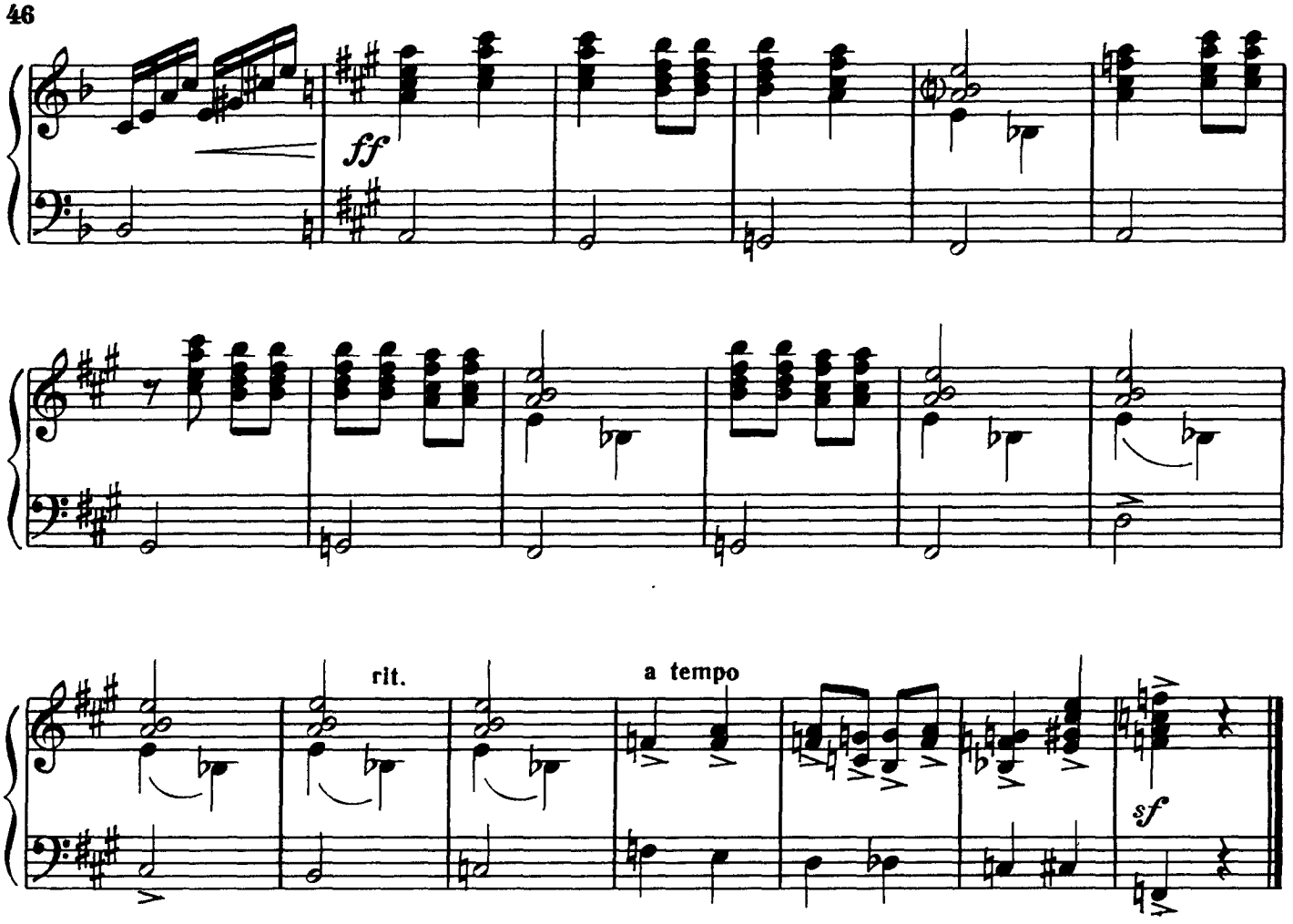

ПИШЛА МАТЫ ДО РОДУ ГУЛЯТЫ

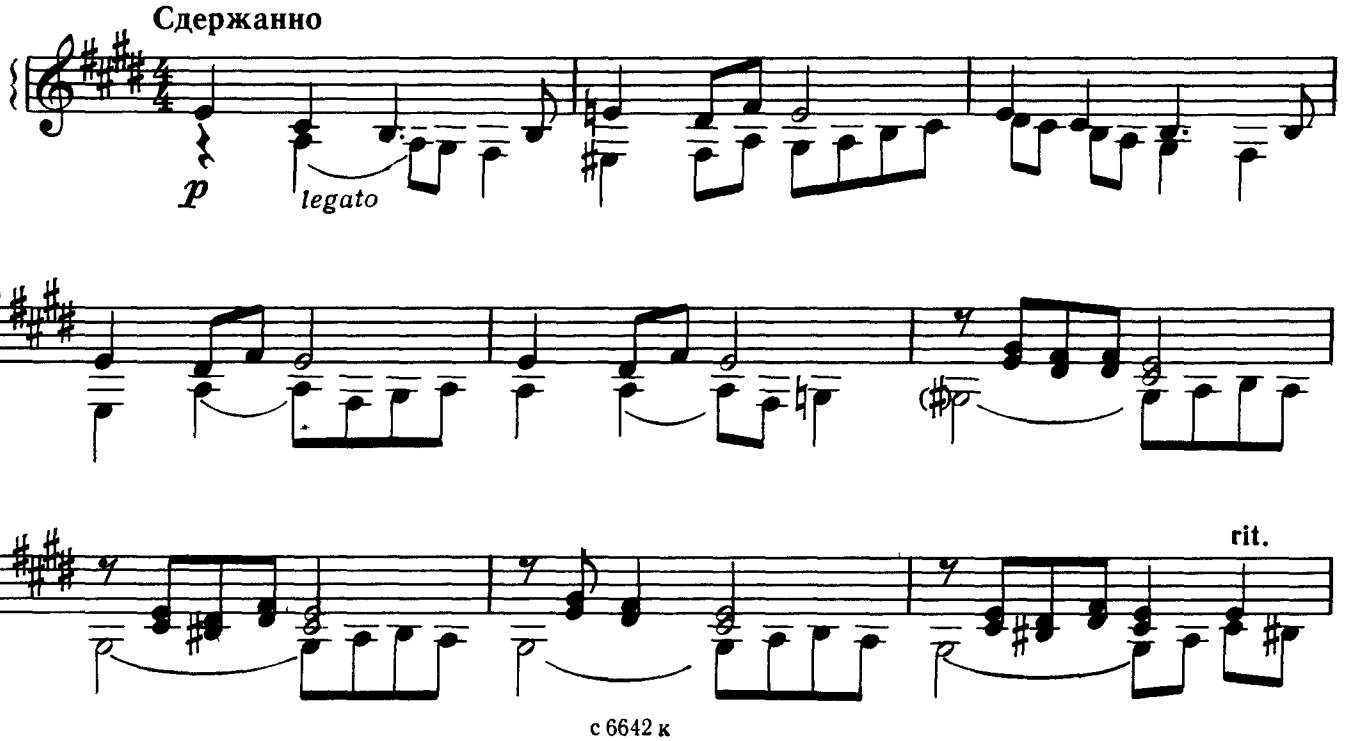

a tempo

attacca

Быстро

f

simile

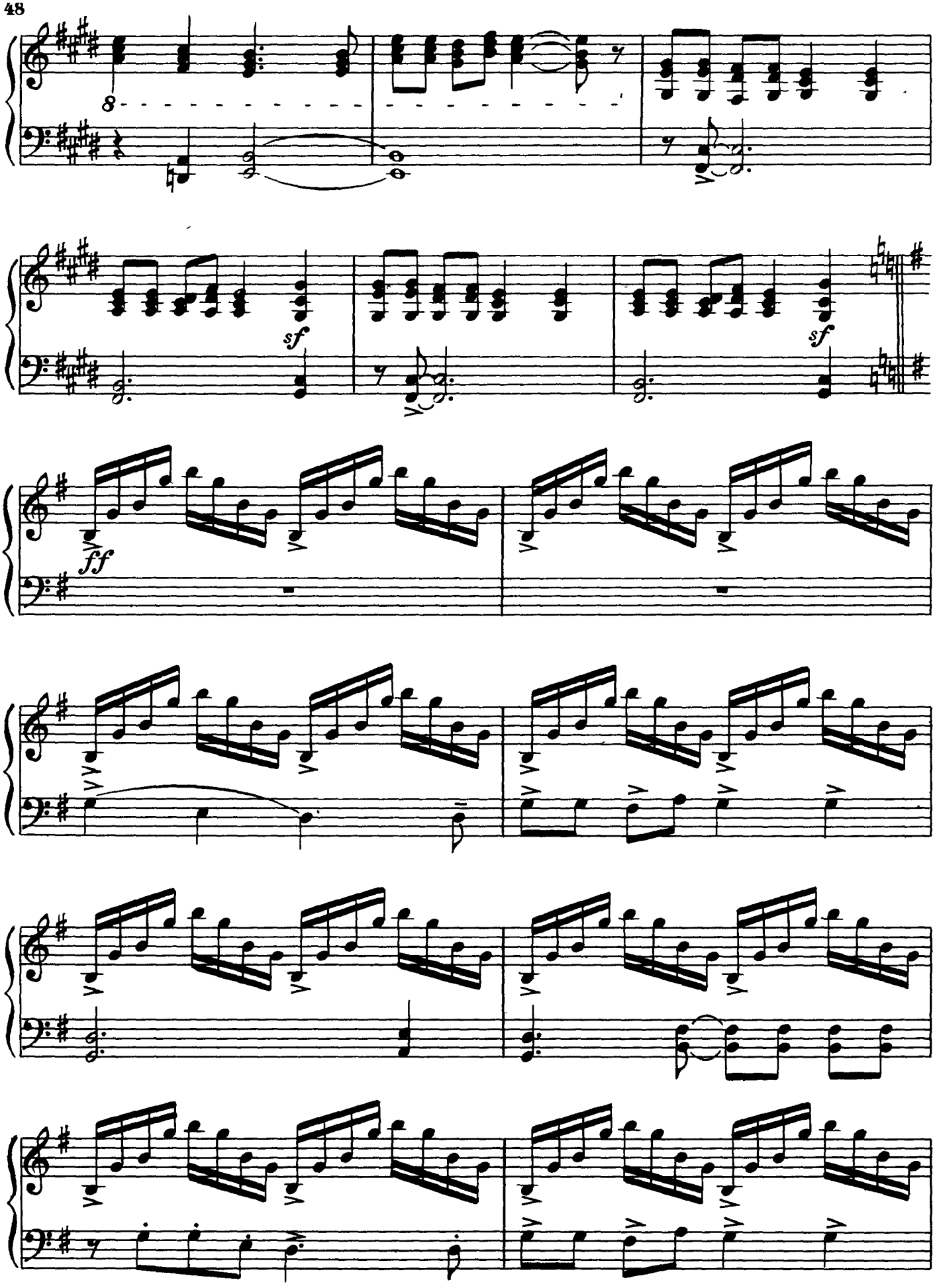
8
sf
sf
ff

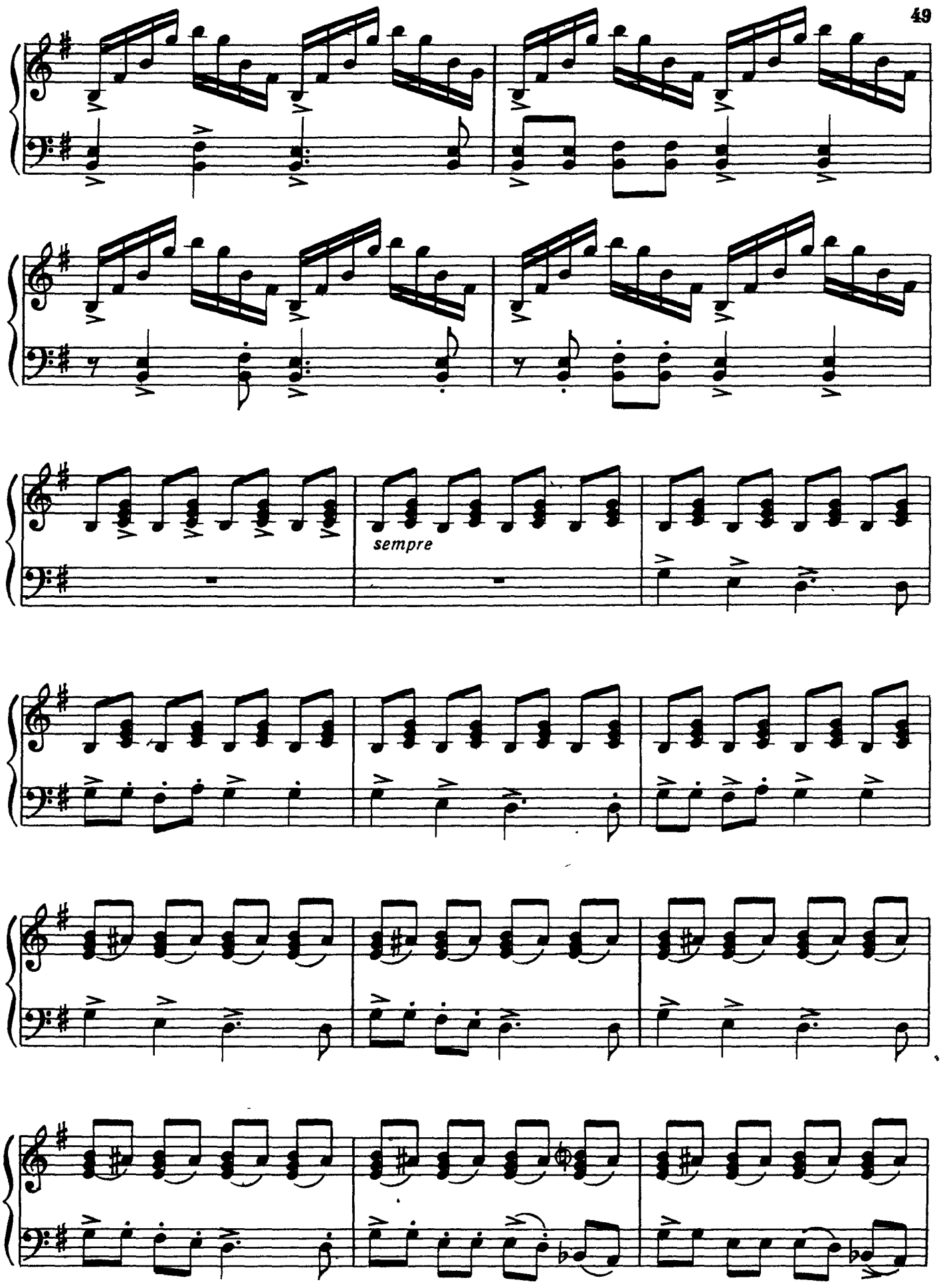
sempre

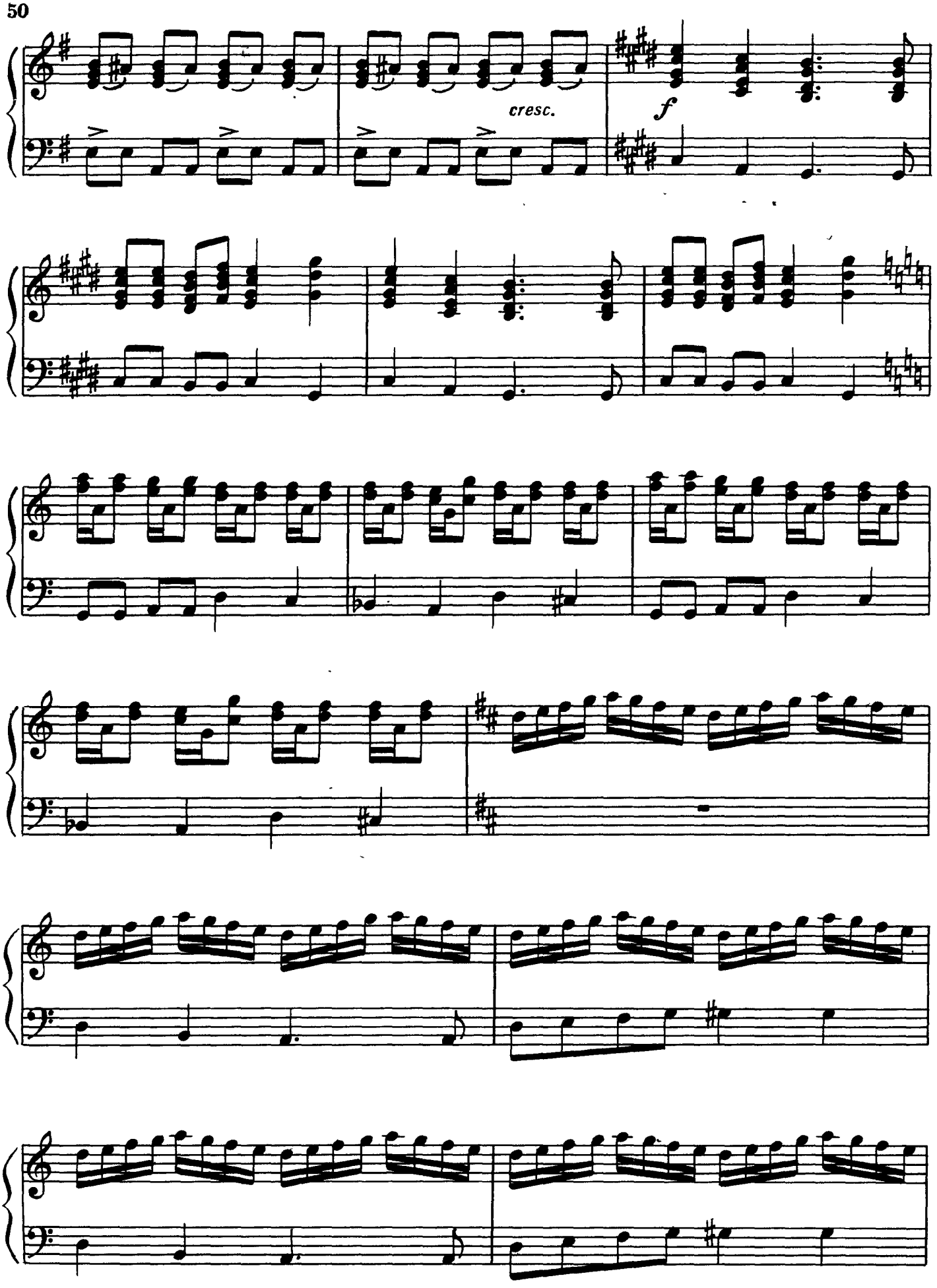
cresc.
f

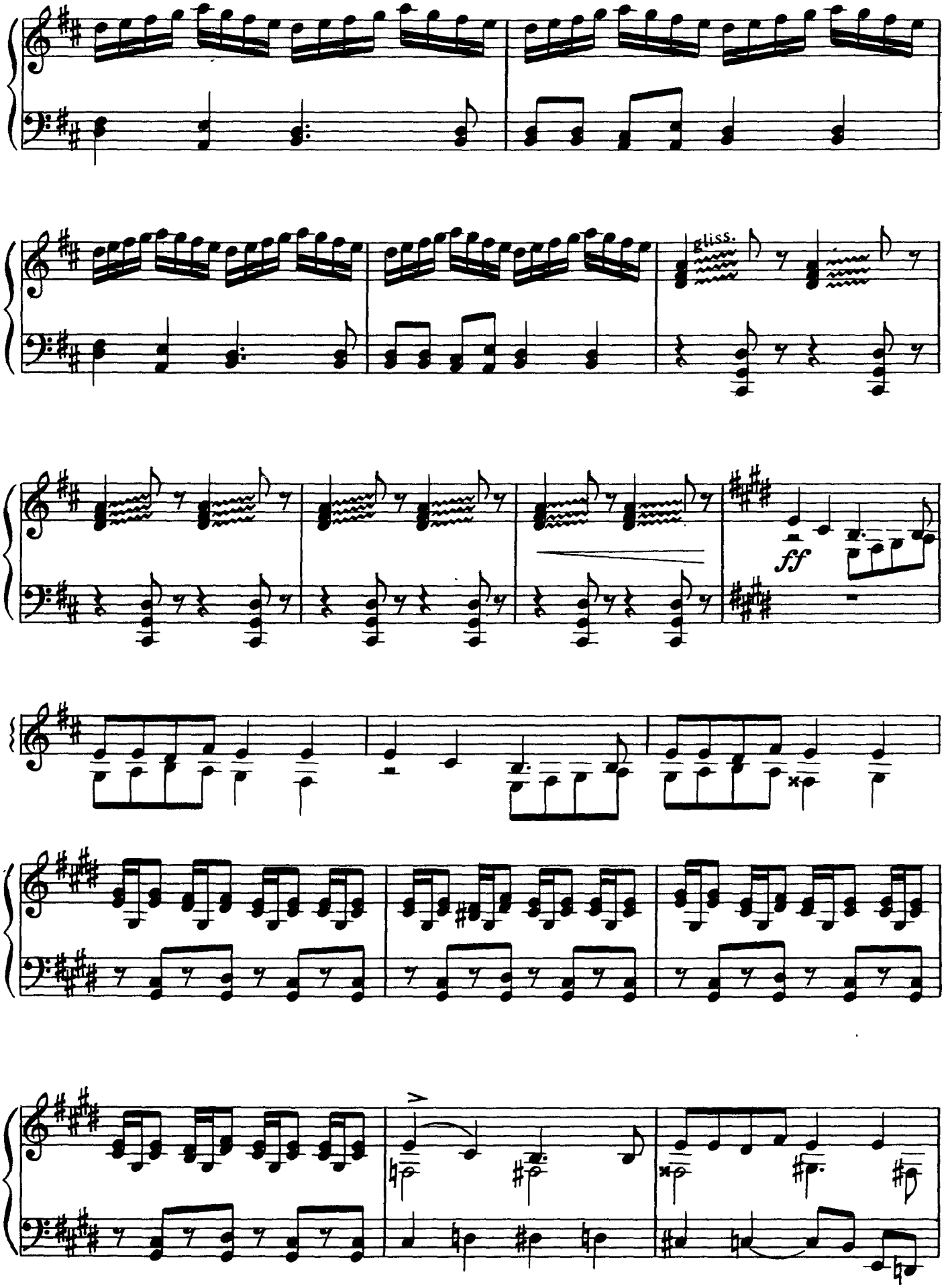
gliss.
ff

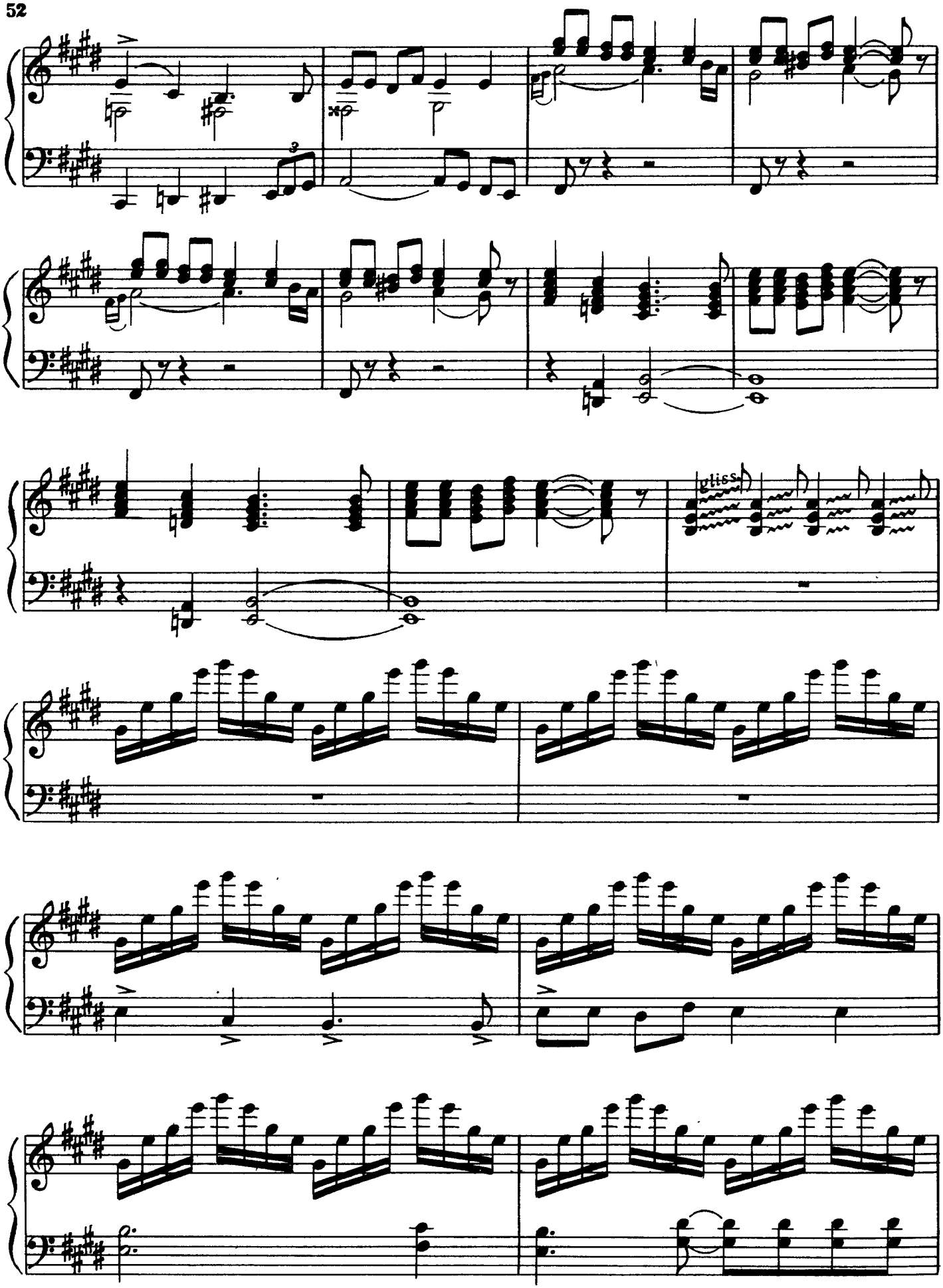
gliss.

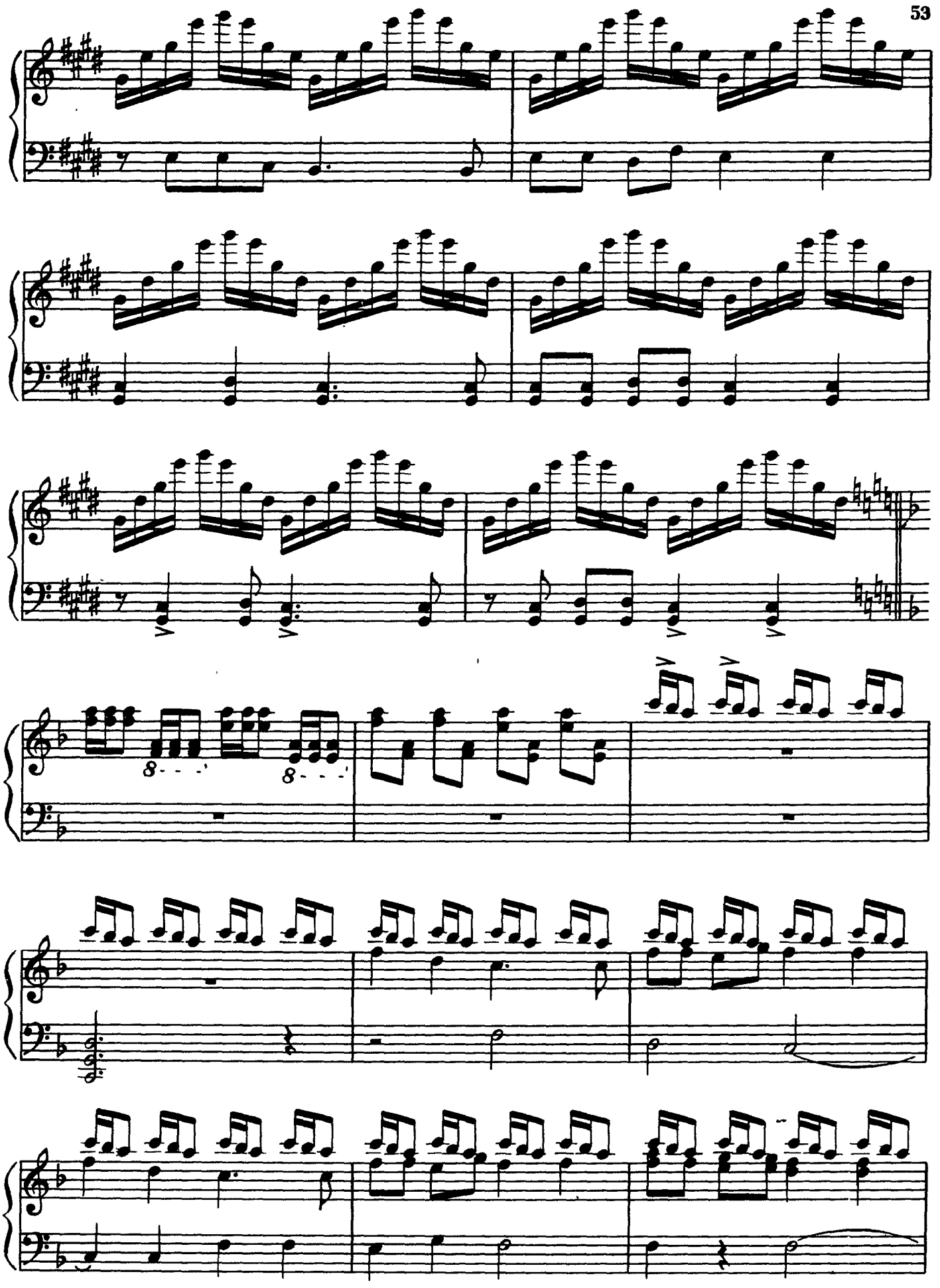

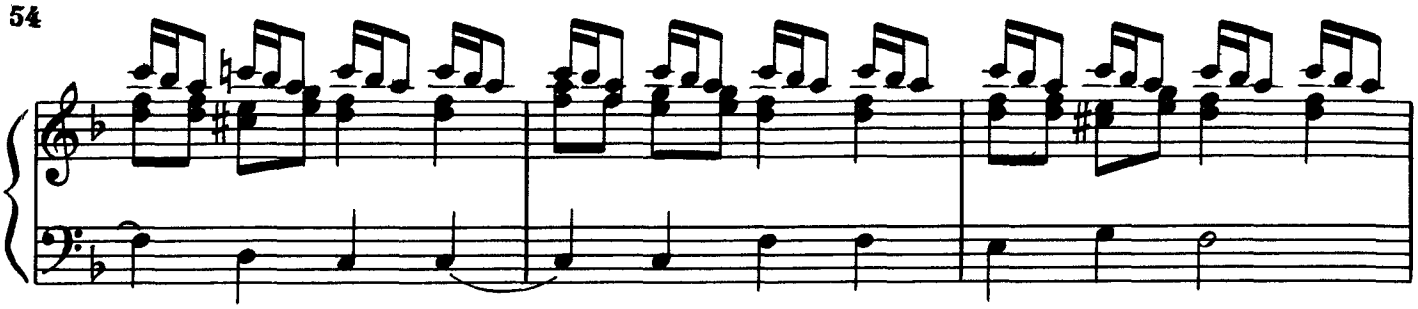

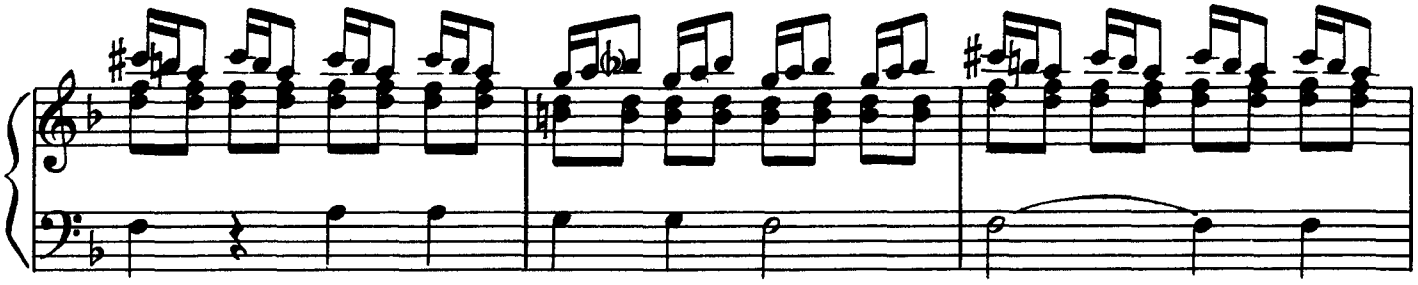

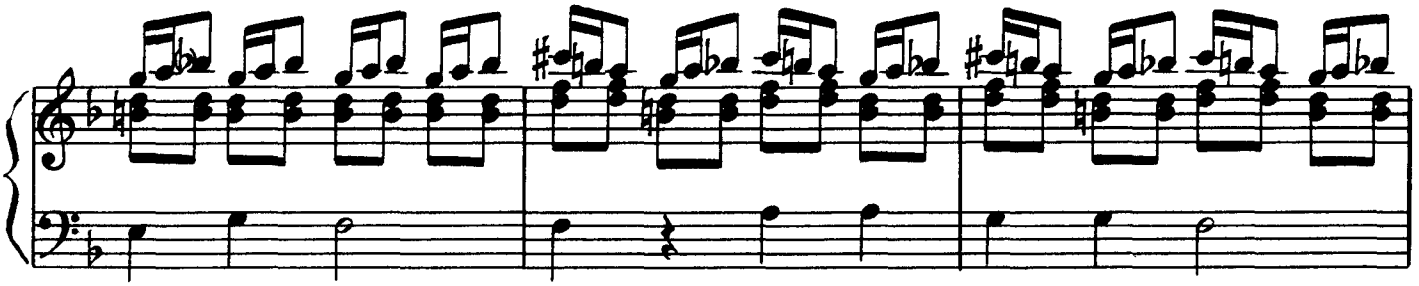

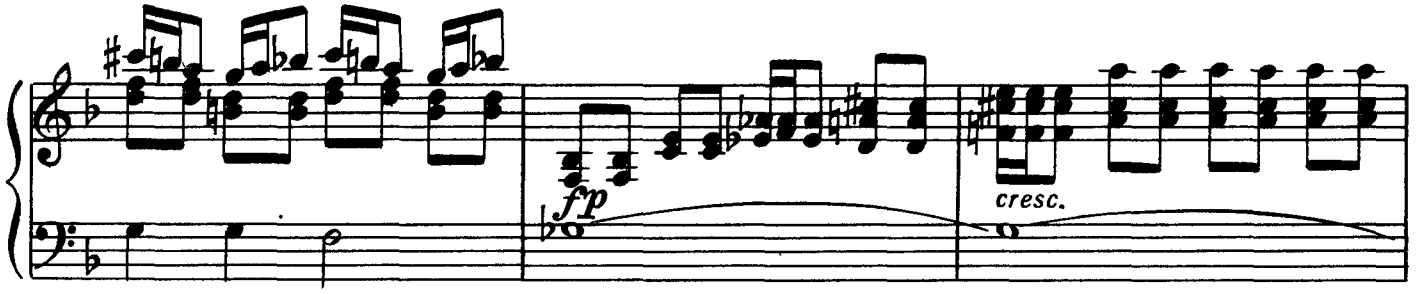

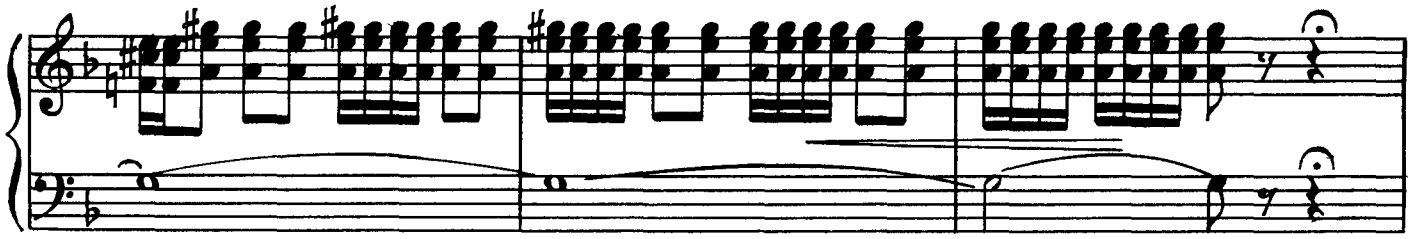

Сдержанно, широко

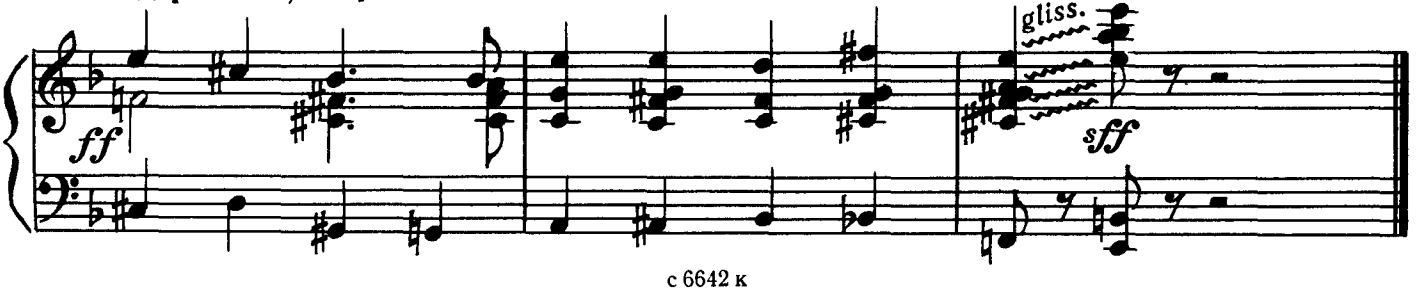

У УТУШКИ, У СЕРЕНЬКОЙ КОРОТЕНЬКИ НОЖКИ

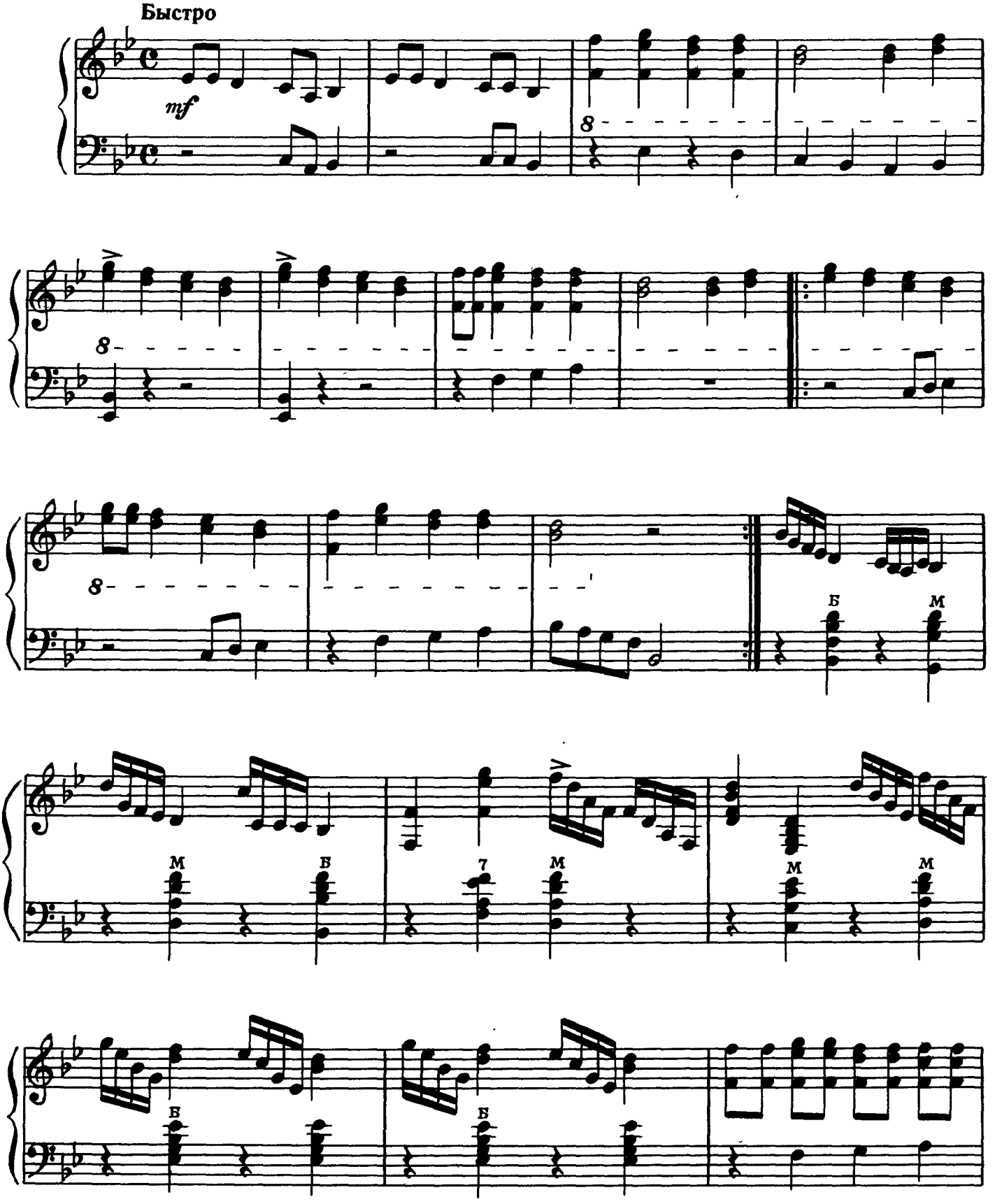

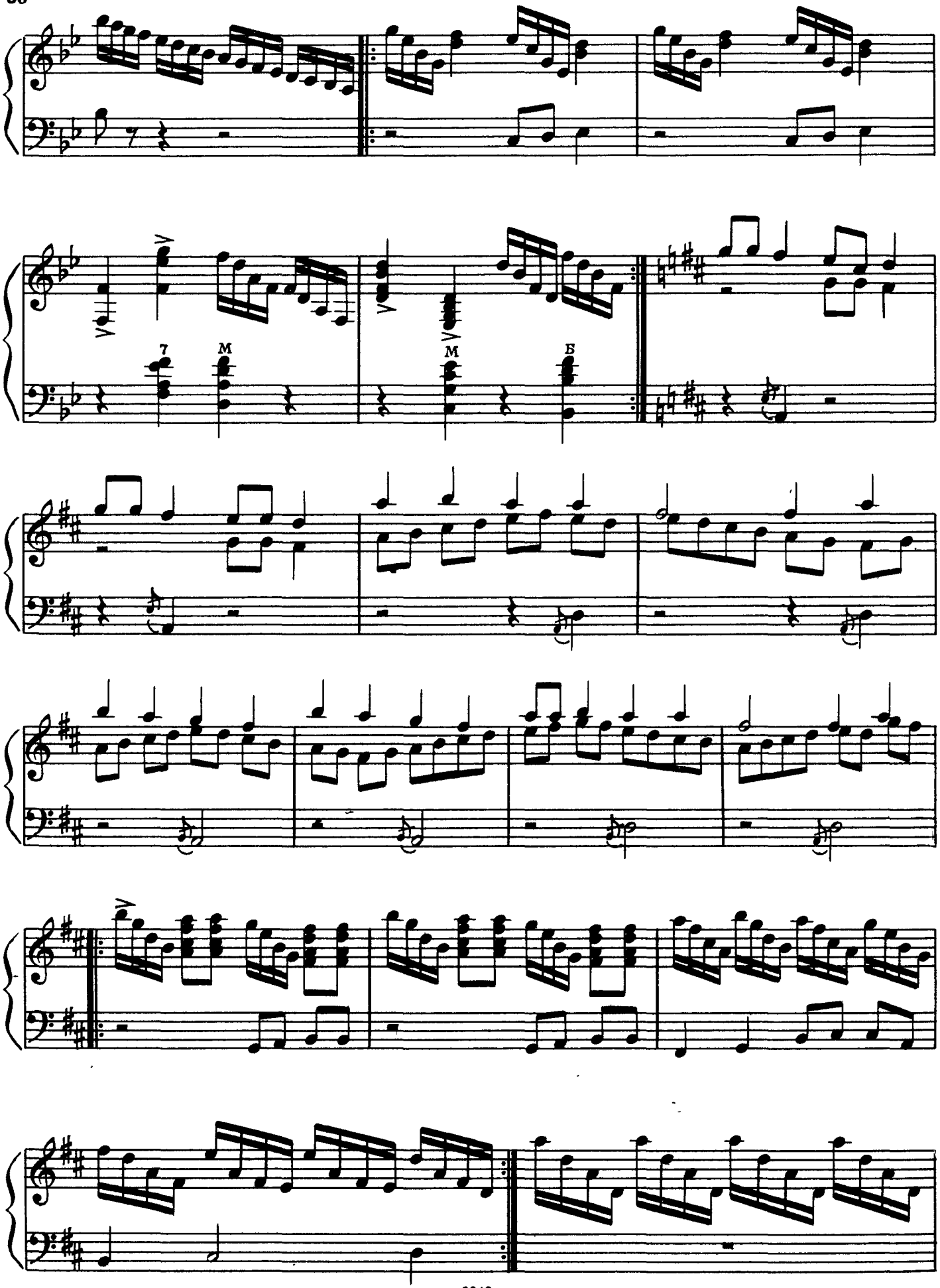
7
M
M
Б

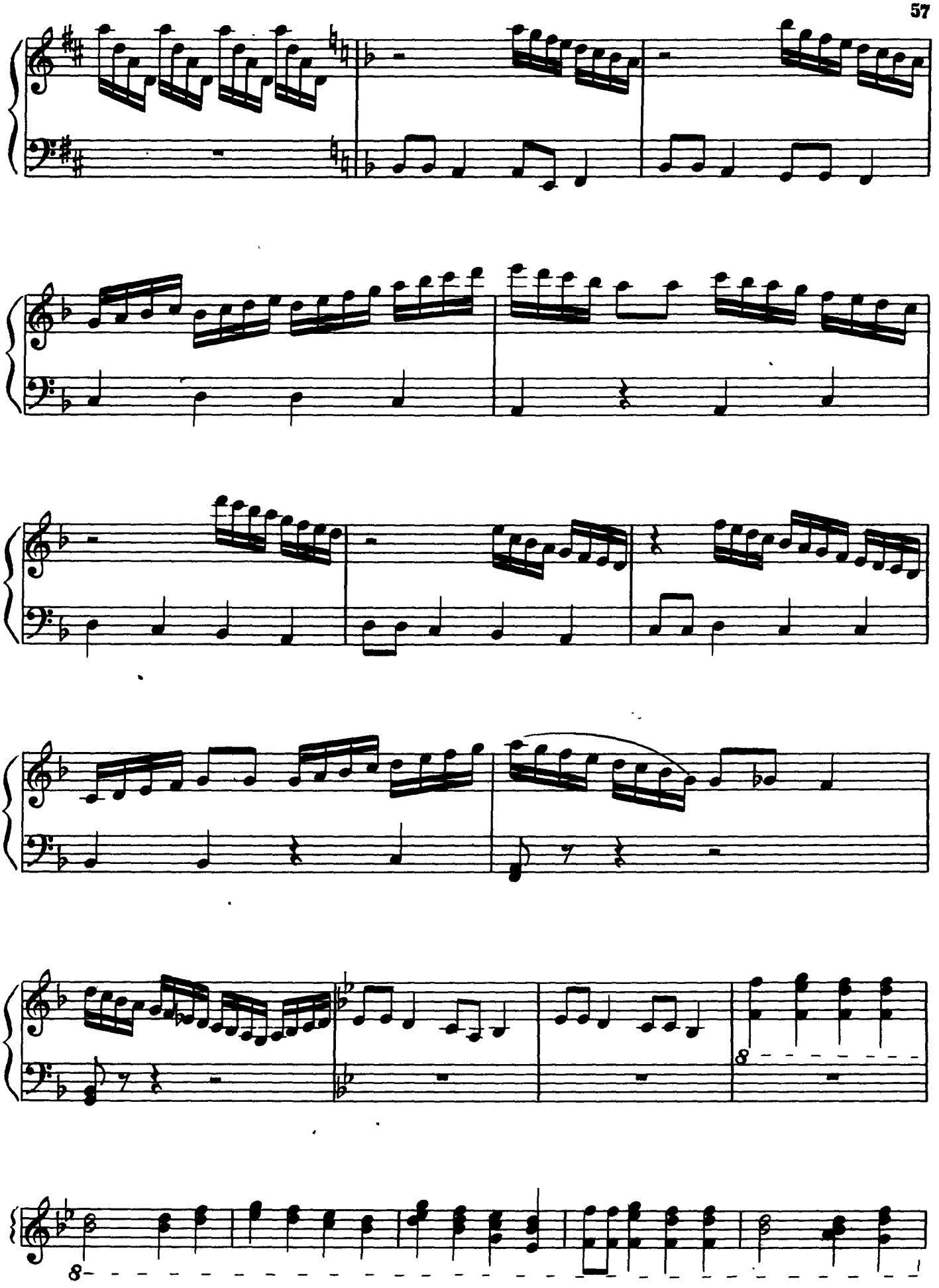

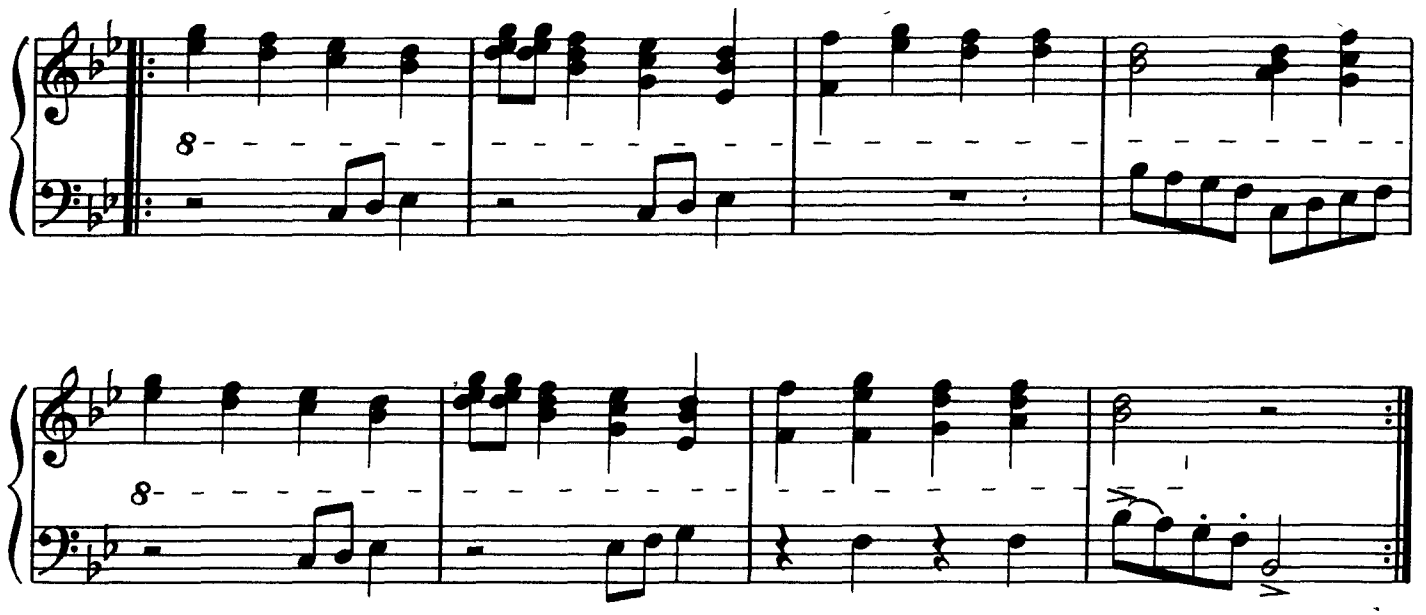

ДА НЕ ХОДИ ТЫ, МОЙ КУДРЯВЧИК

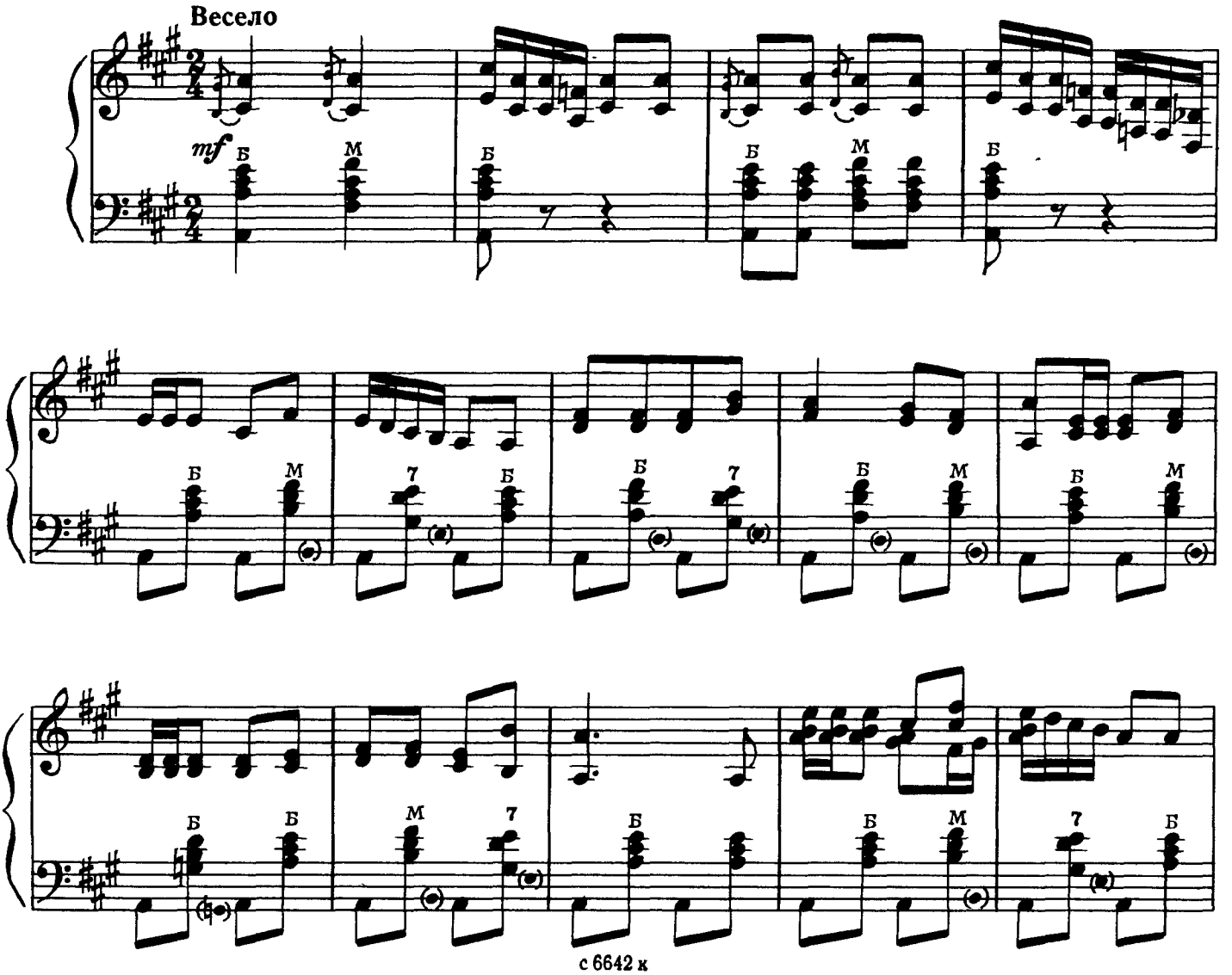

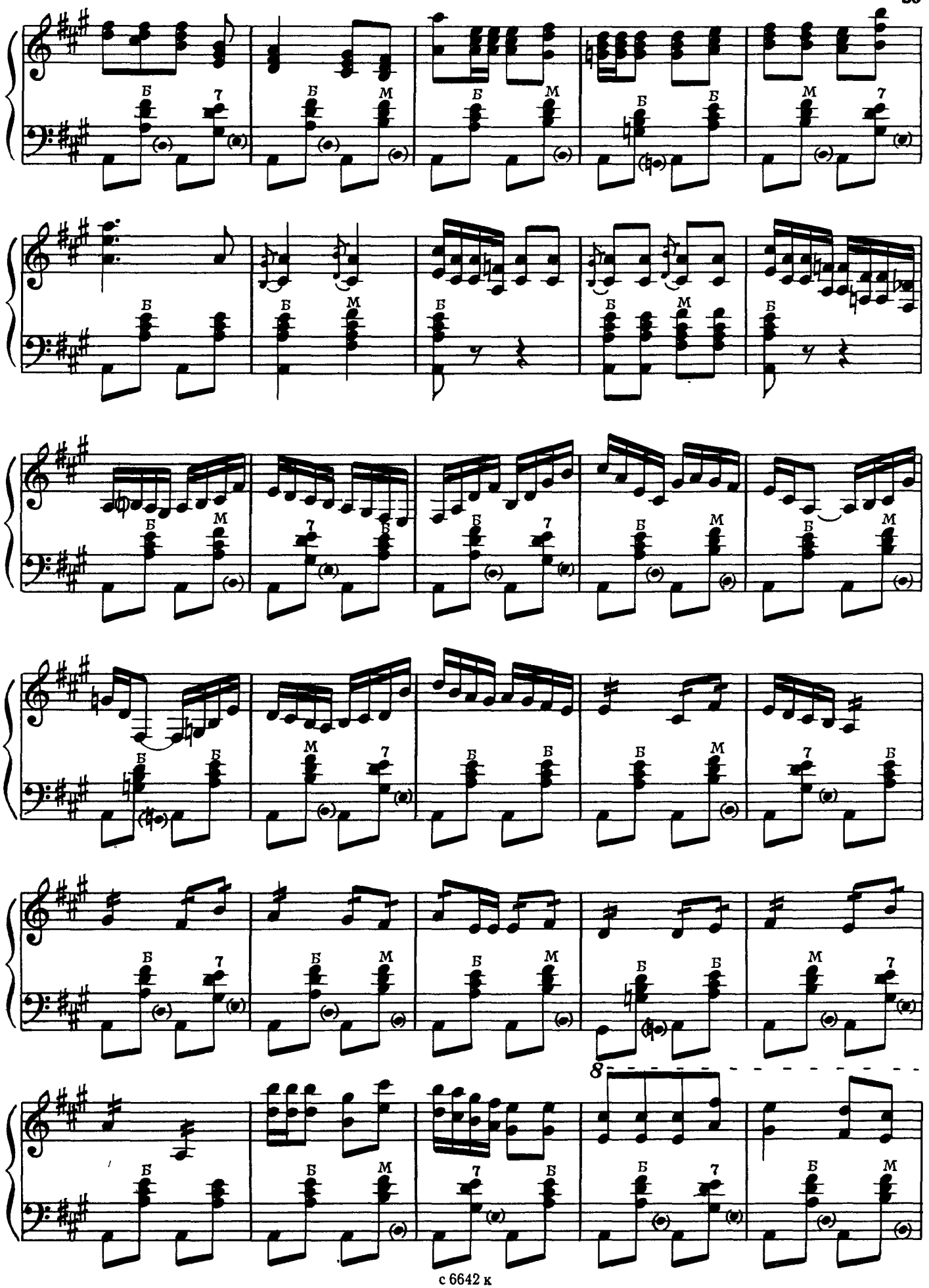

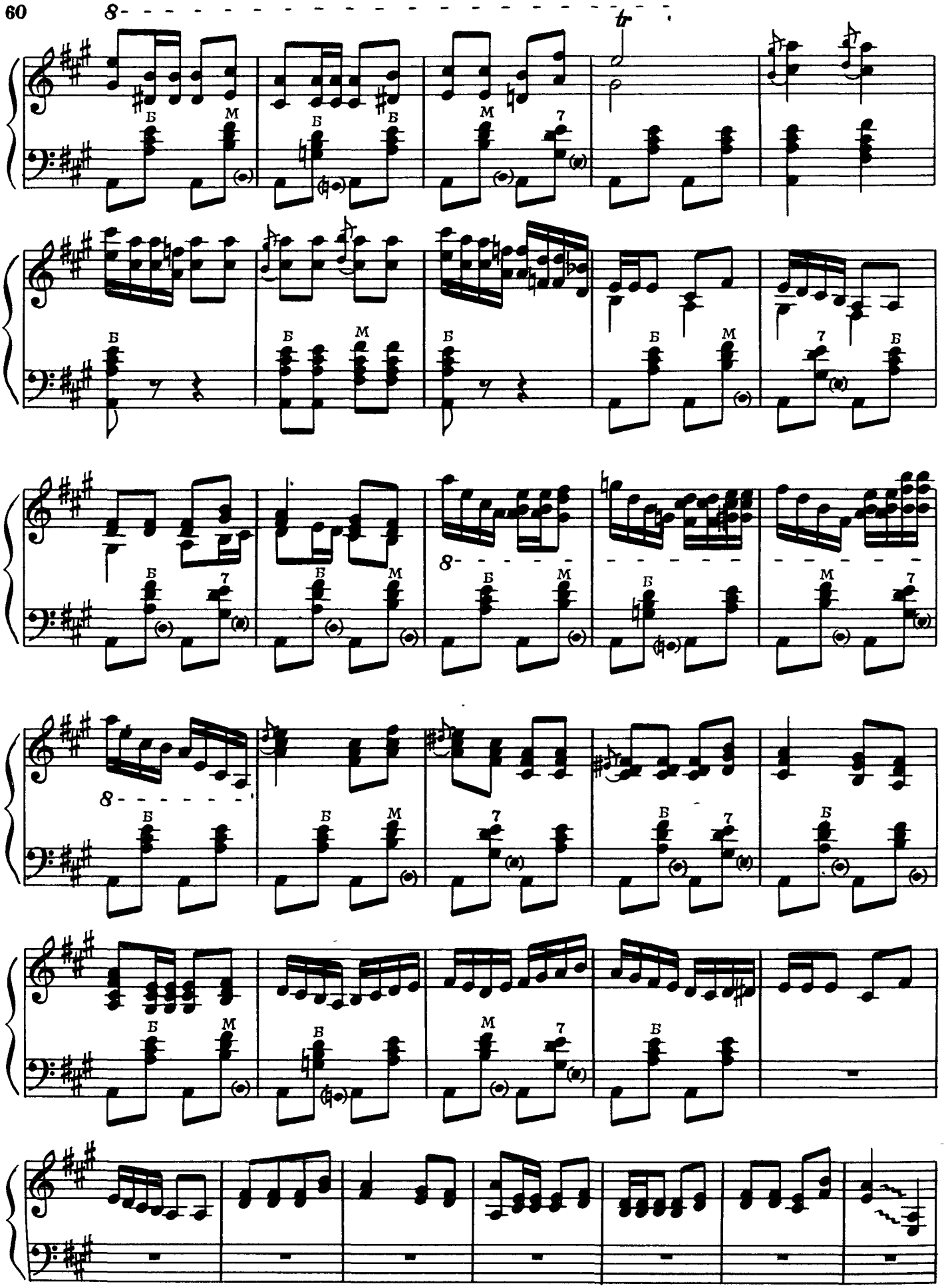

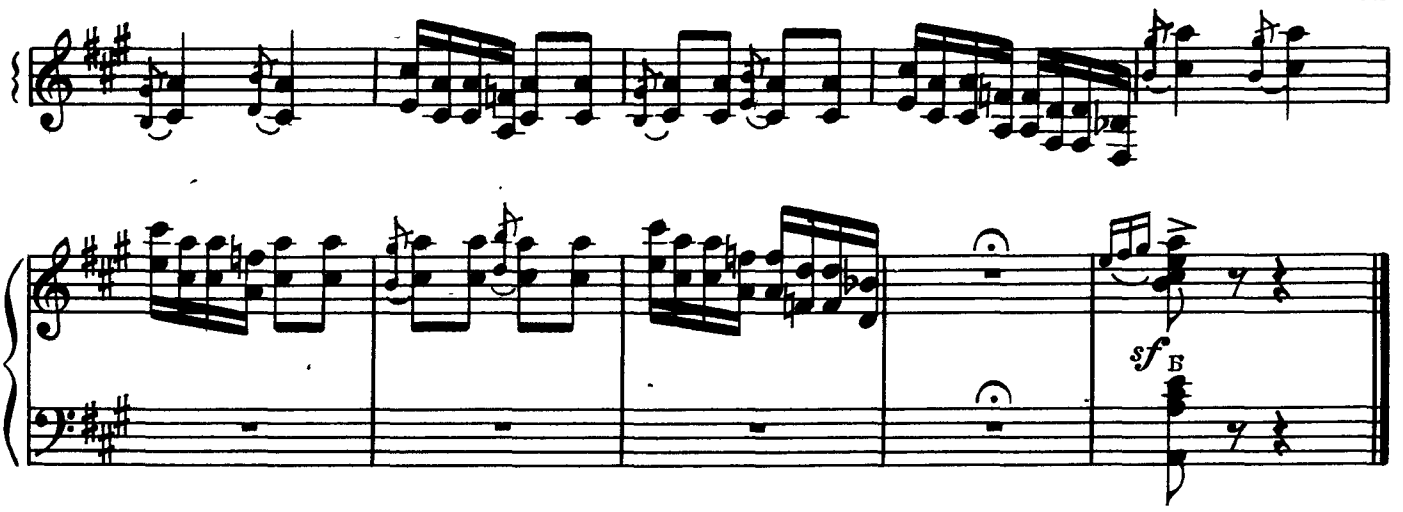

КАК УПАЛИ СНЕЖКИ

Подвижно, с задором

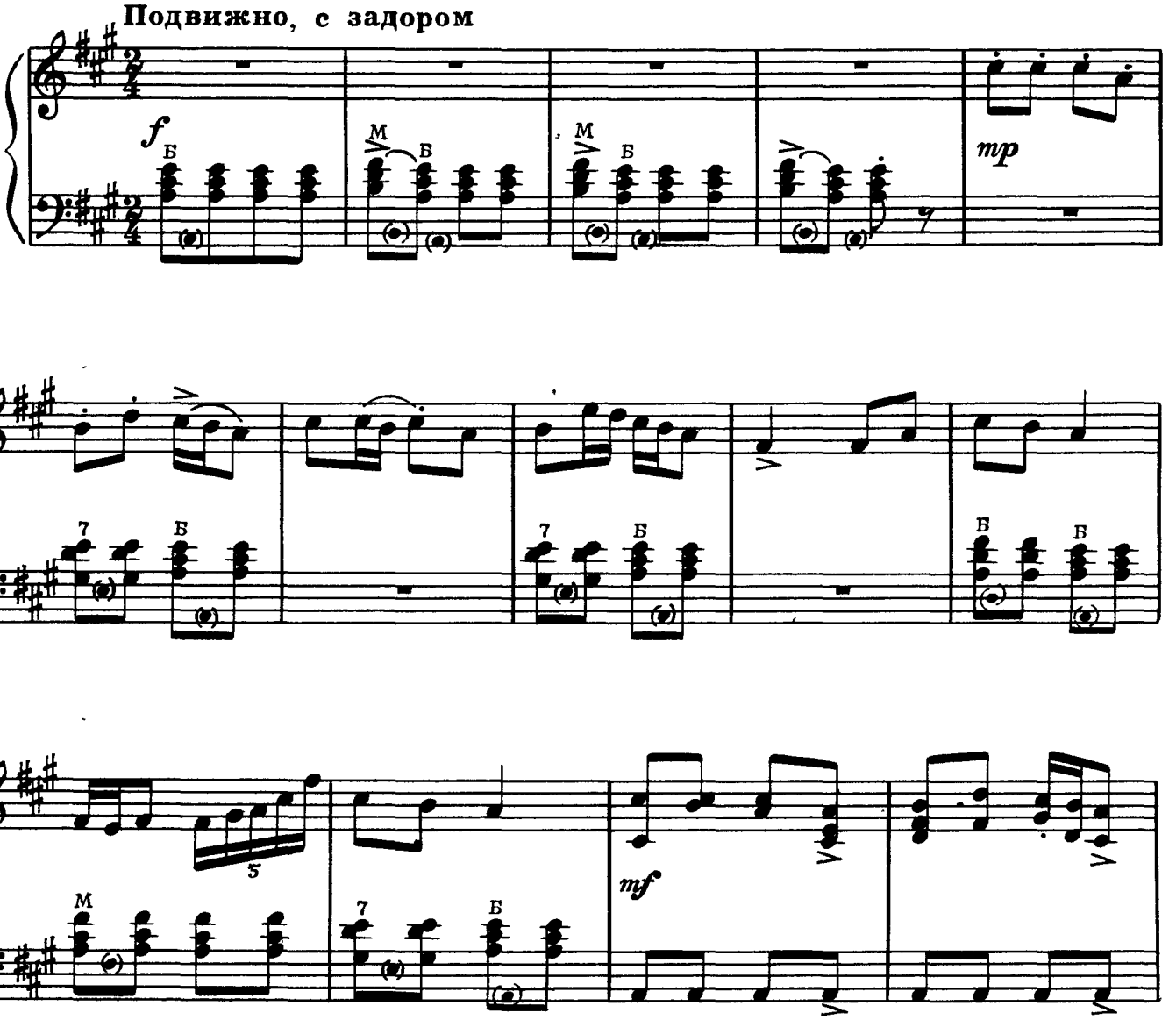

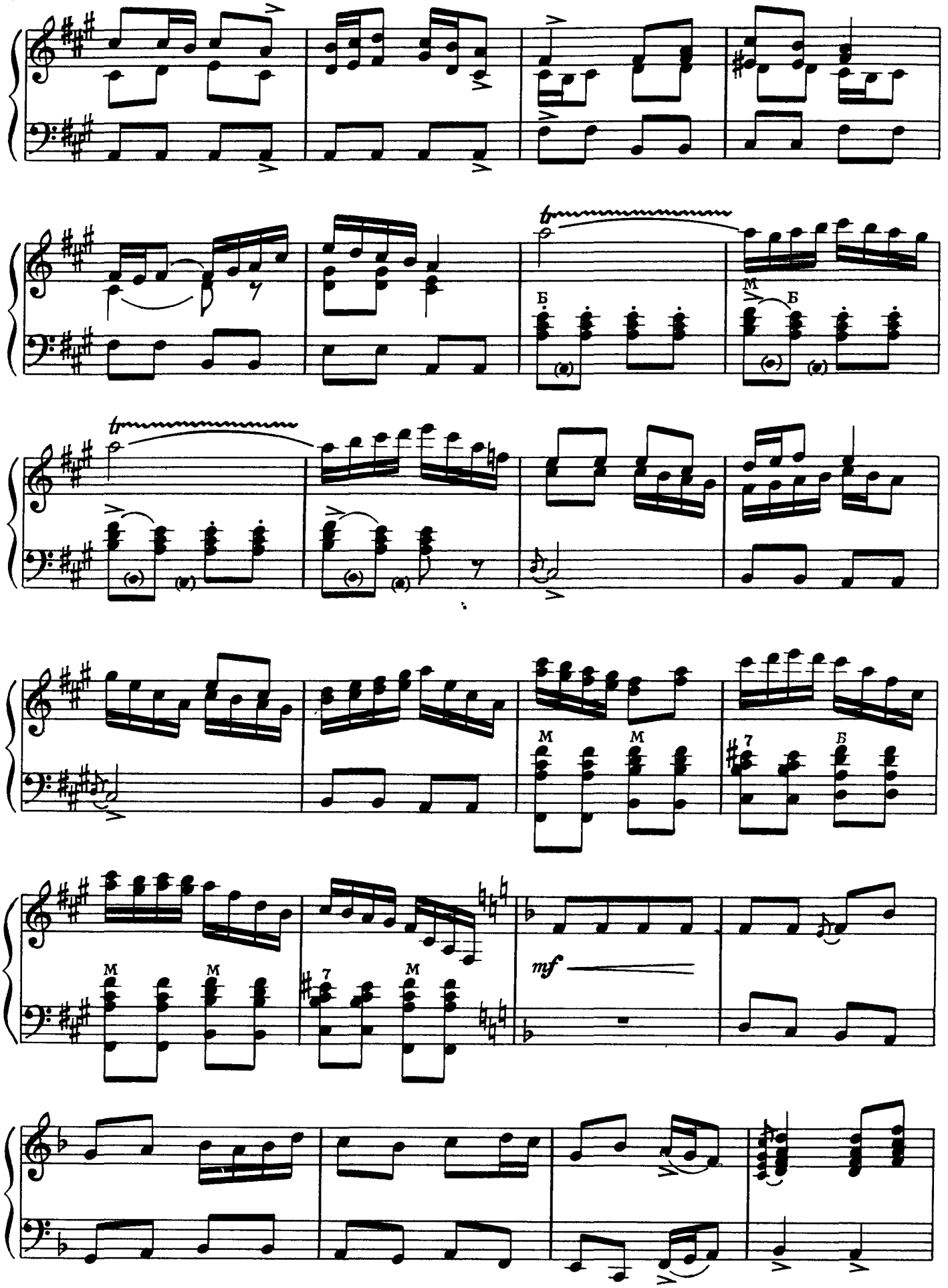
tr
Б
M
Б
tr
M
M
7
Б
M
M
7
M
mf

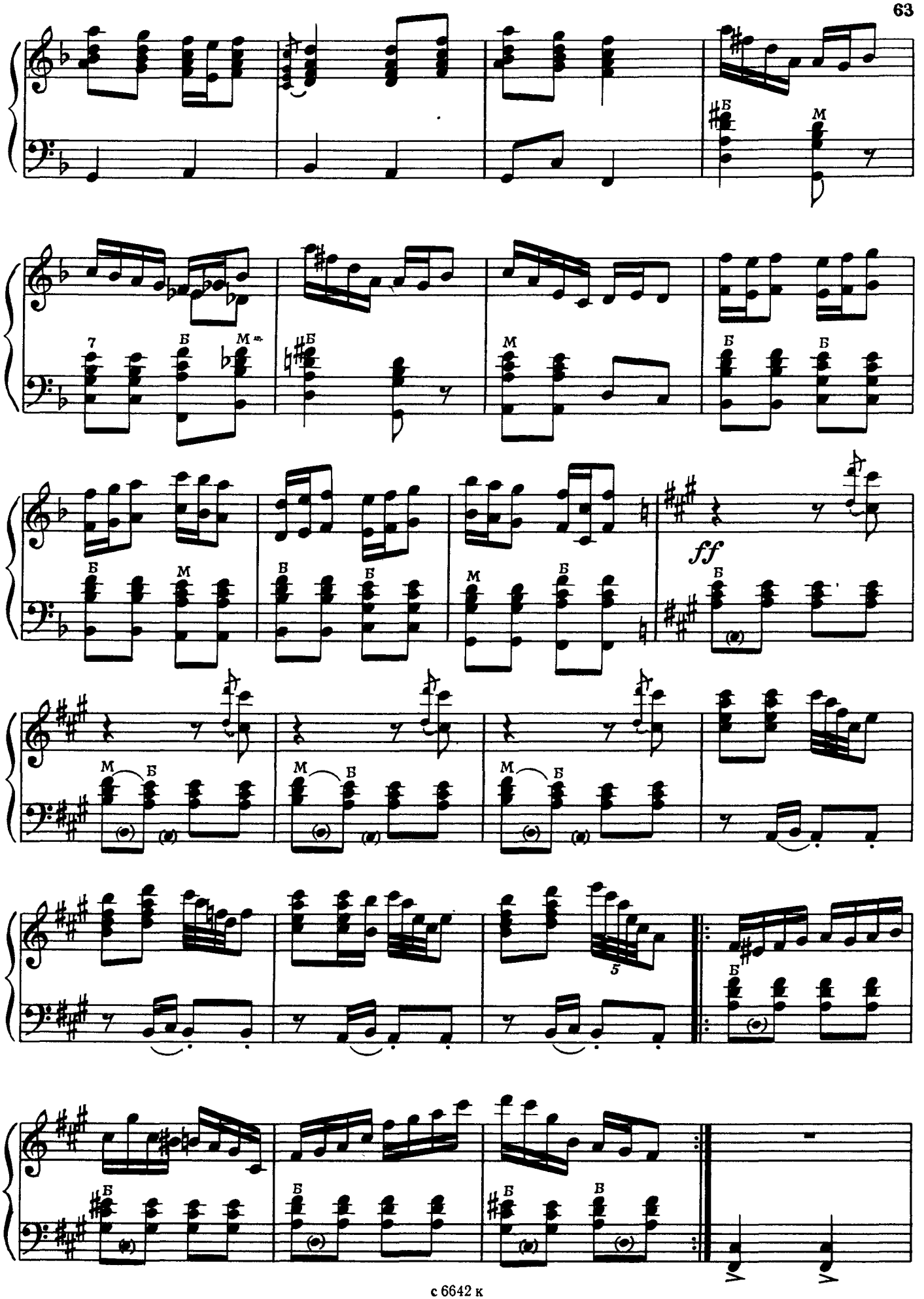
Б
М
7
Б
М
Б
М
М
Б
Б
Б
Б
Б
М
Б
ff
Б
М
Б
М
Б
М
Б
5
Б
Б
Б
Б
В

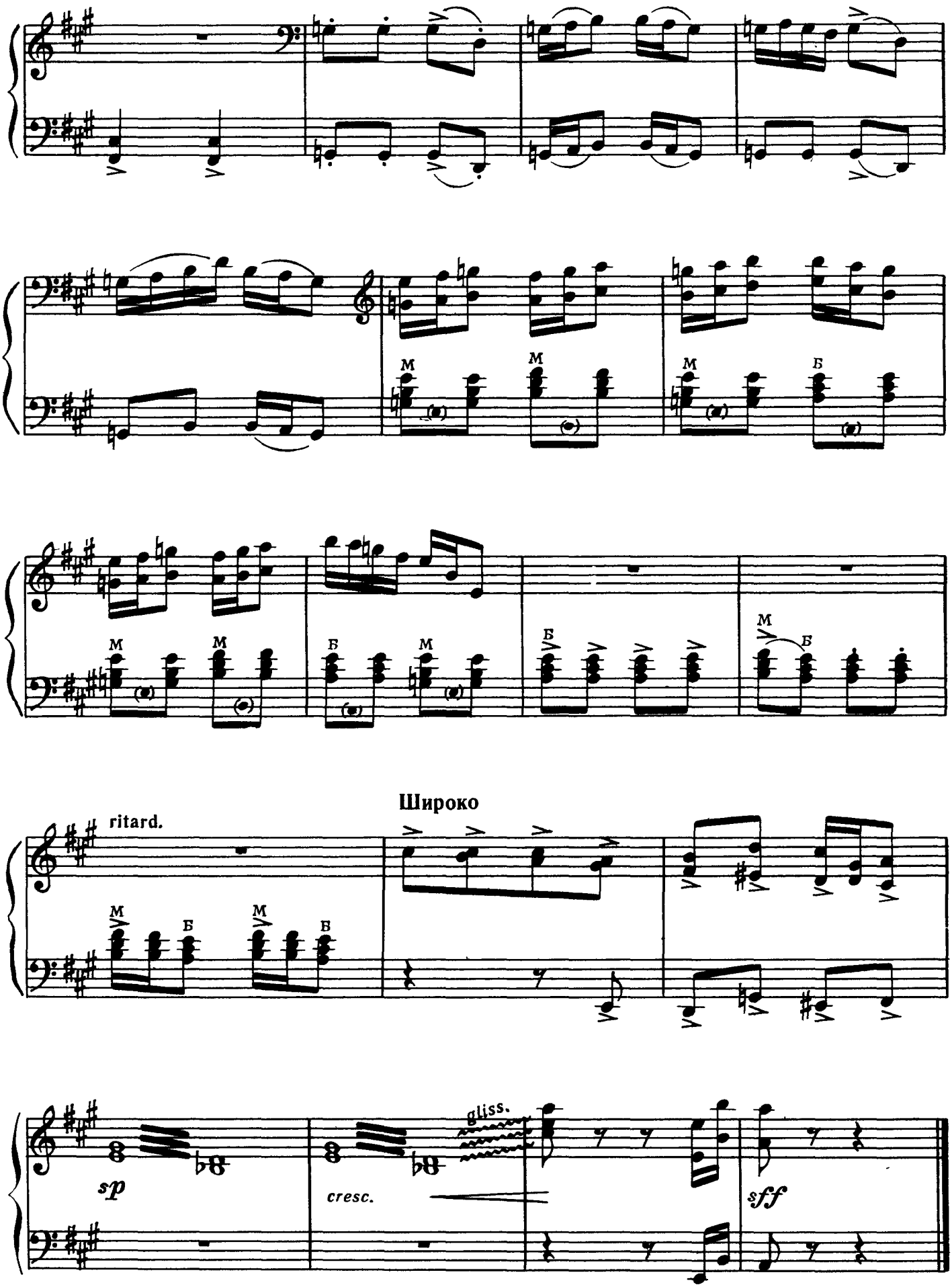
Широко
ritard.
sp
cresc.
gliss.
sff

1 р. 10 к.

Содержание

ПОГУЛЯЕМ, ДРУГ, С ТОБОЮ 1
ДА ВО ГОРНИЦЕ 3
ШИНКАРОЧКА-ДУШЕЧКА 7
ПОД МЫСОМ БЫЛО, МЫСОМ 9
АЙ, СЕЛЕЗЕНЬ МОЙ 14
Я ИЗ-ЗА ГОР ШЛА 17
ВЫХОДИТЕ, ДЕВЧОНКИ 21
ОЙ, ДА ВЫ МОРОЗЫ 25
ВАСИЛЬКИ 27
А ВО САДУ, ВО САДОЧКУ 31
ВСЕ Я ТРУБЫ, Я ТРУБИЛА 36
КОМАРИКИ-МУШКИ ДРОБНЕНЬКИЕ 38
А Я ПАШЕНЬКУ ПАШУ 41
ПИШЛА МАТЫ ДО РОДУ ГУЛЯТЫ 46
У УТУШКИ, У СЕРЕНЬКОЙ КОРОТЕНЬКИ НОЖКИ 55
ДА НЕ ХОДИ ТЫ, МОЙ КУДРЯВЧИК 58
КАК УПАЛИ СНЕЖКИ 61

Обработка А. Дудника.
Составитель В. Захарченко.

Москва
ВСЕСОЮЗНОЕ
ИЗДАТЕЛЬСТВО
СОВЕТСКИЙ
КОМПОЗИТОР
1983

ДОНСКИЕ И КУБАНСКИЕ ХОРОВОДЫ
Музыка для баяна
Составитель Виктор Гаврилович Захарченко

Редактор В Коростелев Лит редактор Л Тихомирова
Художник Л. Чернышев. Худож редактор Е Гордиенко
Техн. редактор Р. Орлова Корректор Е. Карташова

Подп к печ. 20 10.83. Форм бум 60x90 1/8 Бумага офсетная № 2 Печать офсетная. Печ. л. 8,0. Уч.-изд. л. 10,29. Тираж 6500 экз Изд. № 6642 Зак. 864
Цена 1 р. 10 к

Всесоюзное издательство "Советский композитор",
103006, Москва, К-6, Садовая-Триумфальная ул , 14 – 12

Московская типография № 6 Союзполиграфпрома
при Государственном комитете СССР
по делам издательств, полиграфии и книжной торговли,
109088, Москва, Ж-88, Южнопортовая ул , 24

Д $\frac{5209010000 - 367}{082(02) - 83}$ 247 – 83

© Издательство "Советский композитор", 1983 г